NH
352.07
E96
1963

Annual Reports

of the

TOWN OF EXETER

FOR THE YEAR ENDING DECEMBER 31, 1963

SELECTMEN AND TOWN MANAGER

Front row: Selectmen Thomas H. Crosnhaw, Dean J. Thorp (chairman) and Norman J. Morrissette; standing: Town Manager Theodore A. Nowak.

This
Town Report
is being dedicated
to a
public servant . . .

Dean J. Thorp

His picture has been placed upon the cover so that we may remember, in the years to come, his honest and faithful stewardship as Selectman from Mar. 9, 1943, to Mar. 10, 1964.

The pictures in this report are by Ben's Foto Shop.

TOWN OF EXETER

ANNUAL REPORTS

OF THE

SELECTMEN and TREASURER

THE TOWN MANAGER

AND ALL OTHER

OFFICERS AND COMMITTEES

FOR THE

Financial Year Ending December 31

1963

PLEASE DO NOT WASTE THESE REPORTS

Ordinarily one to a family is sufficient

EXETER NEWS-LETTER CO.
EXETER, N. H.
1964

Town Officers

Moderator
ARTHUR J. CALL, JR.

Selectmen
DEAN J. THORP
THOMAS H. CRONSHAW
NORMAN J. MORRISSETTE

Town Manager
*ELTON O. FEENEY
**THEODORE A. NOWAK

Town Clerk
EVELYN H. ZARNOWSKI

Treasurer
F. LEROY JUNKINS

Tax Collector
MARY B. RICHARDS

Highway Superintendent
GORDON A. RAY

Water Department Superintendent
†GEORGE G. BEAN
**GEORGE J. MARION

Supervisors of Check List
EVERETT C. SANBORN
KENNETH L. DEENE
*THEODORE A. NOWAK
**JOSEPH S. BRUCE

Auditors
GEORGE E. WRIGHT
JAMES F. DONOVAN

Trustees of Trust Funds
EDWIN W. EASTMAN
JOHN W. DEMERITT
HERVEY KENT

Trustees of Swasey Parkway
ROBERT L. ELLISON
HENRY K. RAYBOLD
HENRY SHEPARD

Trustees of Robinson Fund
RICHARD KENT
JOHN W. DEMERITT
EDWIN W. EASTMAN
ELVIRA B. COLLISHAW
DAVID D. MERRILL
SHERWOOD P. SMEDLEY
LUCY S. ROSS

Library Committee
ESTELLE LOGAN
EDMUND F. RICHARDS
WILLARD I. ROWE
GRACE B. SMITH
DAVID D. MERRILL
CONSTANCE PERRY
ANNE S. MOLLOY
‡JAMES A. PIRNIE
**ROGER P. SLOAN

Librarian

HARRIETTE M. PIRNIE

Health Officer

DR. EDWIN D. LEE

Engineers

VINCENT G. TOLAND, *Chief*

JOSEPH A. DUPRE, *1st Assist.* JOHN J. SINCLAIR, *2nd Assist.*

Justice of the Municipal Court

GEORGE R. SCAMMON

Associate Justice of the Municipal Court

ALVAH C. DRAKE

Clerk of the Municipal Court

WALTER S. CARLISLE, JR.

Police Officers

†BENTON J. HOITT, *Superintendent of Police*
**RICHARD D. IRVINE, *Superintendent of Police*
WARREN E. COTTRELL, JR., *Sergeant*

LEONARD J. NOVAK
MERRILL E. RINFRET
REGINALD J. TOLAND
EUGENE BERTRAND, JR.
HARRY MORRISSEY
HUGH D. MACDOUGALL
RICHARD PAGE
WILFORD SPINKS
WALTER GRIFFIS
EVELYN L. OLIVER, *Clerk-Matron*

Special Officers

RICHARD F. COLE
GERARD RICHARD
LUDGER A. BERNIER
ROBERT W. WILLETT
RICHARD SYTEK
DAVID HUNT
ALICE INZENGA

Resigned during 1963

WILLIAM E. MAGNAN
CHARLES HARTMANN
REGINALD TABOR
ANN J. SCHULTZ

Weighers

GEORGE WOOL
ERNEST ST. ONGE
JOSEPH DUBE
FRANCIS WALSH

Measurers of Wood and Bark

HERMAN SMITH
ERNEST COTE

Fence Viewers

HUGH D. MACDOUGALL
LEE H. TAYLOR

*—Resigned †—Retired ‡—Deceased **—Appointed

Town Warrant

THE STATE OF NEW HAMPSHIRE

To the Inhabitants of the Town of Exeter, in the County of Rockingham, in said State, qualified to vote in Town Affairs: [L. S.]

You are hereby notified to meet at the Town Hall in said Exeter on Tuesday, the 10th day of March, next, at ten of the clock in the forenoon, to choose all necessary Town Officers, for the year ensuing, by ballot, the polls to be opened at ten of the clock in the forenoon and to close not earlier than six of the clock in the afternoon, and to act upon the following subjects:

1st. To choose by ballot and plurality vote a town clerk.

2nd. To choose by ballot and plurality vote one selectman for three years.

3rd. To choose by ballot and plurality vote one trustee of the Robinson Fund for the term of seven years.

4th. To choose by ballot and plurality vote one trustee of the trust funds held by the Town of Exeter, to hold office for three years.

5th. To choose by ballot and plurality vote one trustee of the Swasey Parkway for three years.

6th. To choose Delegates to the Constitutional Convention.

7th. To choose all other necessary town officers, auditors, or committees for the ensuing year.

8th. To see what sums of money the Town will raise and appropriate for the maintenance of the poor, for repairing highways, for repairing and building bridges, for repairing and building sidewalks, for building drains and sewers, for oiling streets, for payments of the town debt, for lighting streets, for defraying expenses of decorating the graves of soldiers, for preventing the spread of insect pests within the town, for the payment of firemen for the ensuing year, and for other charges arising within the Town.

9th. To hear the reports of agents, auditors, and other officers and committees heretofore chosen and pass any vote arising therefrom.

10th. To see if the Town will vote to authorize the town treasurer, with the approval of the selectmen, to borrow money in anticipation of taxes.

11th. To see if the Town will vote to authorize the selectmen to borrow money in anticipation of revenue of the water department.

12th. To see if the Town will vote to raise and appropriate for the issuance and distribution of printed matter to call attention to the resources of the Town and to assist on planning and development for the benefit of the Town in cooperation with other towns coordinated in the Seacoast Regional Development Association, the sum of two hundred and fifty dollars ($250.00).

13th. To see if the Town will vote to authorize the Selectmen to have an annual Town Audit made by the Municipal Accounting Division of the State Tax Commission or an accountant approved by it and expend a reasonable amount for the same.

14th. To see if the Town will vote to authorize the Selectmen to sell property of the Town acquired by tax collector's deeds as the result of tax sales.

15th. To vote on the question "Shall Sweepstake Tickets Be Sold in This Town."

16th. To see if the Town will vote to raise and appropriate the sum of seven thousand seventy dollars ($7,070.00) for the establishment of an aeronautical fund and to transfer said sum to the New Hampshire Aeronautical Commission under the provisions of R.S. A. 423:6, 423:7 and 423:8.

17th. To see if the Town will vote to purchase fire apparatus consisting of a 1,000 GPM American LaFrance custom pumper on a commercial chassis and appropriate the sum of twelve thousand five hundred dollars ($12,500.00) for the same.

18th. On petition of David A. Flanders and 34 others to see if the Town will vote to make available as a

public highway for the purpose of constructing houses, that section of Lary Lane which extends from Court Street in an easterly direction for a distance of sixteen hundred feet.

19th. To see if the town will vote to provide group plan accident, medical, surgical and hospitalization insurance benefits (Blue Cross-Blue Shield) for all regular employees of the town, type of coverage to be arranged within limits determined by the selectmen, the cost to be paid wholly by the Town and to raise and appropriate the sum of three thousand dollars ($3,000.00) for this purpose.

20th. To see if the Town will vote to purchase the "County Records Building" and land of the County of Rockingham situate on the Easterly side of Front Street in Exeter for the sum of fifty thousand dollars ($50,000.00) and to raise and appropriate an amount not exceeding sixty thousand dollars ($60.000.00) for the purpose of financing the said purchase, alteration of the building and purchase of equipment for use of the town offices and departments in said building, such sum to be raised by the issuance of serial notes under and in compliance with the provisions of the Municipal Finance Act (N.H. R.S.A. 33) and any amendments thereto, and to authorize the selectmen to issue and negotiate such notes, the discretion of fixing the date, maturities, denominations, the interest or discount rate, place of payment, form and other details of said notes and of providing for the sale thereof to be delegated to the board of selectmen, as shall be in the best interest of the Town, and to pass any vote relating thereto.

21st. To see if the Town will vote to authorize the selectmen to employ professional appraisers to appraise all taxable real estate in the Town and to raise and appropriate the sum of twenty two thousand dollars ($22,000.00) for this purpose, to be raised by taxation in the sum of eleven thousand dollars ($11,000.00) for the year 1964 and eleven thousand dollars ($11,000.00) for the year 1965.

22d. To see if the Town will vote to authorize the selectmen to provide a tax map of the Town to be prepared by competent personnel to be employed over a period of two years and to appropriate the sum of

twenty-one thousand ($21,000.00) for this purpose to be raised by taxation in the sum of ten thousand five hundred dollars ($10,500) for the year of 1964 and ten thousand five hundred dollars ($10,500) for the year of 1965.

23d. To see if the Town will vote to authorize the Board of Selectmen to delegate to the Community Center Commission the power to administer and supervise a system of public recreation in the Town of Exeter and the power to employ a Community Center director and playground instructors and to appropriate the sum of six thousand dollars ($6,000.00) for this purpose.

24th. On petition of Reginald C. Stevenson and 16 others to see if the Town will raise and appropriate a sum not to exceed eight hundred dollars ($800.00) to install permanent stones to commemorate those who gave their lives in each of the great conflicts, namely World War II and Korea, these monuments to be erected adjacent to the flag pole at the Exeter Cemetery.

25th. On petition of Richard I. LaPerle and 12 others to see if the Town will appropriate the sum of three thousand five hundred dollars ($3,500.00) to be matched by existing Federal funds for the construction of a Civil Defense Training and Control Center at the Central Fire Station on Court Street, to provide a central location for Civil Defense Training and the continued functioning of Town Government and its essential agencies in the event of the occurrence of disaster resulting from enemy attack, sabotage, or other hostile action, or from fire, flood, hurricane or other natural causes.

26th. On petition of Richard I. LaPerle and 13 others to see if the Town of Exeter will constitute Richard I. LaPerle, Mrs. G. Russell Booth, Harold J. Carbonneau, Sr., Thomas Cronshaw, Michael Dagostino, Al Ferron, James Folland, Joseph Gaulin, James Griswold, John Henry, Coleman Hogan, Raymond Hoyt, Thaddeus Klemarczyk, Charles Knibbs, Walter Lang, Harry Marcotte, George J. Mead, Edward Miles, Norman Morrissette, Theodore Nowak, Edwin Saari, George Scammon, Robert Shaw, Henry Shepard, Mrs. Elbridge Stoneham, Harry B. Thayer, Jr., Dean Thorp, Sr., Robert Varrill, Stephen Wheeler, Jr., and the three present Selectmen,

or their successors in office, a committee to investigate, consider and report with their recommendations to the Board of Selectmen of the Town of Exeter at a special Town Meeting or the next Annual Meeting, the various forms of Government that might be adopted for the Town of Exeter.

27th. On petition of Henry Marcoaldi and 12 others to see if the Town will vote to extend the water main in a southerly direction along Court Street beginning at the last entrance and continuing to the bridge northerly of the town line, the distance of this addition to be approximately 1,500 feet, and to raise and appropriate the sum of seventy five hundred dollars ($7,500.00) for same.

28th. On petition of Alma C. Kusiak and ten others to see if the Town will vote to extend the sewer approximately one hundred and fifty (150) feet in a westerly direction along Park Street from the junction of Cass and Park Streets and appropriate the sum of six hundred and forty dollars ($640.00) for same.

29th. To see if the Town will vote to increase the salary of the Selectmen by two hundred dollars ($200.00) each and appropriate money for same.

30th. On petition of Paul S. LaPerle and ten others to see if the Town will vote to raise and appropriate the sum of twelve hundred dollars ($1,200.00) for the purpose of seven band concerts to be played during the summer of 1964.

31st. On petition of Benjamin F. Swiezynski, Jr., and ten others to see if the Town will vote to appropriate the sum of two hundred dollars ($200.00) for conducting the annual Halloween party in the Exeter Town Hall for Exeter children.

32d. On petition of James Folland and eleven others to see if the Town will vote to adopt the non-partisan ballot system for Town elections as provided by Revised Statutes Annotated Chapter 59.

33d. To see if the Town will vote to authorize the selectmen to grant a right of way to Exeter and Hampton Electric Company to construct and maintain a line

of poles and wires over land of the Town in Stratham in the vicinty of the "Skinner" Wells as laid out on plan "Exeter and Hampton Electric Company Proposed Right of Way Across Property of Town of Exeter, New Hampshire, January 27, 1964, 1 inch equals 100 feet, E - 1 - 821," said right of way to be 100 feet wide running Westerly from land of Rogalski and as an integral part of the power line to serve Sylvania Electric Products, Inc.

34th. To transact any other business that may legally come before said meeting.

Given under our hands and seals this 24th day of February, in the year of our Lord, nineteen hundred and sixty-four.

DEAN J. THORP,
THOMAS H. CRONSHAW,
NORMAN J. MORRISSETTE,
Selectmen of Exeter, N. H.

A true copy of Warrant — Attest:

DEAN J. THORP,
THOMAS H. CRONSHAW,
NORMAN J. MORRISSETTE,
Selectmen of Exeter, N. H.

Budget of the Town of

Estimates of Revenue and Expenditures for the Ensuing Year
January 1, 1964 to December 31, 1964

SOURCES OF REVENUE	Estimated Revenue Previous Year 1963	Actual Revenue Previous Year 1963	Estimated Revenue Ensuing Year 1964
From State:			
Interest and Dividends Tax	$ 51,717.86	$ 51,717.86	$ 50,000.00
Railroad Tax	500.00	———	———
Savings Bank Tax	7,000.71	7,000.71	5,000.00
From Local Sources Except Taxes:			
Dog Licenses	1,200.00	1,124.00	1,100.00
Business Licenses,Permits Filing Fees	700.00	777.00	700.00
Fines and Forfeits, Municipal Court	2,000.00	2,942.59	3,000.00
Rent of Town Hall and Other Buildings	750.00	740.84	500.00
Interest Received on Taxes and Deposits	3,500.00	5,644.08	3,500.00
Income of Departments:			
Parking Meters	14,000.00	13,516.71	14,000.00
Income from Municipally owned Utilities:			
Sewer Departments	500.00	560.00	400.00
Motor Vehicle Permit Fees	51,000.00	54,551.62	51,000.00
Sale of Town Property	2,000.00	———	———
Amt. Raised by Issue of Bonds or Notes:			
Sewer Construction			1,300,000.00
From Local Taxes Other Than Property Taxes:			
(a) Poll Taxes—Regular @ $2	———	4,514.00	4,000.00
(b) National Bank Stock Taxes	200.00	364.00	200.00
(c) Yield Taxes	500.00	72.39	———
(d) Head Tax Commission	1,600.00	2,000.50	1,600.00
TOTAL REVENUES FROM ALL SOURCES EXC. PROPERTY TAXES	$137,168.57	$145,526.30	$1,435,000.00
***Amt. To Be Raised by Property Taxes**			**$1,092,147.72**
TOTAL REVENUES			$2,527,147.72

*—Total estimated "Revenues From All Sources Except Property Taxes" deducted from Total estimated "Expenditures" should give estimated "Amount To Be Raised by Property Taxes."

Exeter, New Hampshire

Estimated and Actual Revenue, Appropriations and Expenditures of the Previous Year January 1, 1963 to December 31, 1963

PURPOSES OF EXPENDITURES	Appropriations Previous Year 1963	Act. Expenditures Previous Year 1963	Est. Expenditures Ensuing Year 1964
Current Maintenance Expenses:			
General Government:			
Town Officers' Salaries	$ 18,580.00	$ 19,144.20	$ 22,390.00
Town Officers' Expenses	13,500.00	15,039.97	16,000.00
Election and Registration Expenses	1,000.00	1,335.20	4,800.00
Municipal Court Expenses	2,050.00	2,110.00	4,500.00
Expenses Town Hall, other town bldgs.	13,000.00	13,142.33	13,000.00
Employee's Retirement, Social Security	10,400.00	10,396.64	11,200.00
Protection of Persons and Property:			
Police Department	57,905.00	61,987.81	63,623.10
Fire Department	57,565.00	62,866.16	59,917.81
Moth Ex.,Blister Rust, Care of Trees	8,000.00	7,846.41	8,000.00
Insurance	1,690.60	964.32	1,200.00
Damage by Dogs	400.00	455.29	500.00
Parking Meters	14,000.00	14,463.70	14,000.00
Civil Defense	500.00	138.09	4,000.00
Health:			
Health Department	4,550.00	5,750.58	4,350.00
Vital Statistics	1,000.00	885.00	1,000.00
Sewer Maintenance	21,000.00	19,429.95	21,000.00
Town Dump and Rubbish	22,000.00	18,255.86	20,500.00
Highways and Bridges:			
Oiling Streets	14,000.00	13,546.05	12,000.00
Town Maintenance—Summer	22,000.00	19,407.85	20,500.00
Town Maintenance—Winter	40,000.00	49,839.27	45,000.00
Street Lighting	27,500.00	27,215.04	28,000.00
General Expenses of Highway Dept.	28,500.00	36,177.55	32,000.00
Town Road Aid	756.28	756.28	781.81
Libraries	20,500.00	20,500.00	20,500.00
Public Welfare:			
Town Poor—Relief	18,000.00	22,076.49	18,000.00
Old Age Assistance	12,000.00	14,046.68	14,400.00
Patriotic Purposes:			
Memorial Day, Veterans' Associations	400.00	400.00	400.00
Recreation:			
Community Center	1,000.00	2,142.01	1,000.00
Parks and Playground	5,000.00	5,722.85	5,500.00
Public Service Enterprises:			
Hydrants	12,500.00	15,550.00	12,700.00
Cemeteries	750.00	596.55	750.00
Interest:			
On Temporary Loans and Bond	5,000.00	8,451.85	27,000.00
Highways and Bridges:			
Town Construction	7,000.00	10,585.55	———
State Aid Construction—Town's Share	5,300.00	———	5,300.00
Sidewalk Construction	1,500.00	2,597.26	2,500.00
Sewer Construction	———	———	1,300,000.00
New Equipment	11,000.00	10,354.60	10,000.00
Payment on Principal of Debt:			
Bonds	1,000.00	1,000.00	1,000.00
Pymt. to Capital Res. Funds, Fire Truck	3,500.00		
Deficit of Previous Years	5,215.00	5,215.00	10,000.00
County Taxes	52,515.25	52,515.25	57,000.00
School Taxes	577,594.56	588,786.00	632,835.00
TOTAL EXPENDITURES	$1,119,671.69	$1,161,693.64	$2,527,147.72

1963 Tax Schedule

Total Valuation		$14,358,528
Exemptions		591,182
		$13,767,346
1963 Tax Rate		$72.00
Town Share	$26.20	
County	3.80	
Schools	42.00	
		$72.00

Town Manager's Report

To the Honorable Board of Selectmen and the Citizens of the Town of Exeter:

It is my pleasure to present this Annual Report for the year 1963. I wish to thank the Selectmen for the confidence they have in me by appointing me to the office of Town Manager, Engineer and head of the Public Works. Also, I wish to thank all department heads and employees of the Town for the cooperation given me since taking over this office.

The year 1963 saw the retirement of two department heads with many years of honorable and faithful service: George Bean, Superintendent of the Water Department, with twenty-seven years for the private water company and thirteen years with the Exeter Water Department, and Benjamin Hoitt, Superintendent of Police, with thirty-eight years as a law enforcement officer and thirteen years as head of the department.

At the annual Town Meeting the Citizens voted to construct, equip and maintain a sewerage system and sewage treatment facilities. At the same time it was voted to appropriate $1,300,000.00 to finance this long awaited project to abate pollution in the Exeter and Squamscott Rivers. A Sewer Committee was formed by the Selectmen to assist them in this monumental project. The committee met several times and aided the Selectmen in the selection of the site for the lagoons. The signing of the contract for the engineering fees was completed after the committee had made a thorough study of the engineering contract. The next step in the sewer project was that a survey party started making initial surveys for the design of the sewerage system. It is expected that the first construction contract will be out for bids approximately the last of April or the first part of May, 1964.

During the summer we experienced a very dry season. Exeter was fortunate to have the supply of water

for consumption it had, namely the Lary Well, Skinner Farm Wells and the Exeter Water Works Pond. Had it not been for the Water Works Pond, conditions might have been serious. However, the construction of a new source of water supply, the Stadium Well, was progressing rapidly and was completed and in operation by November. This new supply of water now gives Exeter a small reserve in our water supply. We must continually seek avenues of new supplies of water due to the uncertainties of the quantity of potable water from underground sources.

We are fortunate in having a new industry, Sylvania Electric Products, settle in the town. In April construction started on a new $1,500,000.00 building to house offices, laboratory, cafeteria and machinery. There were several minor delays in the construction but it is expected the building will be completed in April, 1964.

Again I wish to thank the Citizens of the Town of Exeter for the fine cooperation given me since taking over this office.

THEODORE A. NOWAK,
Town Manager, Exeter, N. H.

Recommendations, 1964

Town Officers' Salaries	$22,390.00
Town Officers' Expenses	16,000.00
Elections and Registration	4,800.00
Municipal Court	4,500.00
Town Hall and Other Buildings	13,000.00
Retirement and Social Security	11,200.00
Police Department	63,623.10
Fire Department	59,917.81
Care of Trees	8,000.00
Insurance	1,200.00
Meters	14,000.00
Dog Expense	500.00
Hydrants	12,700.00
Civil Defense	4,000.00
Health Department	4,350.00
Vital Statistics	1,000.00
Sewer Maintenance	21,000.00
Dump and Rubbish	20,500.00
Oiling Streets	12,000.00
Town Maintenance (Summer)	20,500.00
Town Maintenance (Winter)	45,000.00
Street Lights	28,000.00
Town Maintenance General Expense	32,000.00
Town Road Aid	781.81
Town Road Aid (B Fund)	5,300.00
Sidewalks	2,500.00
Equipment Replacement	10,000.00
Library	20,500.00
Relief	18,000.00
Old Age Assistance	14,400.00
Memorial Day	400.00
Swasey Parkway	3,000.00
Parks and Playgrounds	2,500.00
Recreation Center	1,000.00
Cemeteries	750.00
Interest on Temporary Loans	6,000.00
Interest Bonds	21,000.00
Bonded Debt	1,000.00

Deficit Previous Years	10,000.00
County Tax	57,000.00
	$594,312.72

DEAN J. THORP,
THOMAS H. CRONSHAW,
NORMAN J. MORRISSETTE,
F. LEROY JUNKINS,
ROBERT M. TAYLOR,
H. B. THAYER, JR.,
EVERETT P. HOLLAND,
JOHN P. KIMBALL,
ROBERT SHAW,
GEORGE E. WRIGHT,
THEODORE BARRY,
WALTER O. PENNELL,
J. WILLIAM MCNULTY,
WILLIAM A. YOUNG,
WISNER I. PARK, JR.,
ROBERT L. ELLISON,

Committee on Recommendations.

Report of Examination and Audit

HUNT'S ACCOUNTING SERVICE
5 MORNINGSIDE DRIVE
HAMPTON, NEW HAMPSHIRE

February 1, 1964.

Board of Selectmen,
Exeter, New Hampshire.

Gentlemen:

Submitted herewith is the Audit Report for the fiscal year ended December 31, 1963, made by Hunt's Accounting Service, as requested by the vote of your Town.

Scope of Audit

All Departmental Divisions of the Town Government were audited: The Board of Selectmen, Treasurer, Clerk, Tax Collector, Trustees of Trust Fund, Clerk of Municipal Court, Library, Swasey Parkway, Parking Meters and Water Department.

Financial Statements

Exhibit A-1 contains the Comparative Balance Sheets, as of December 31, 1962, and December 31, 1963. The Assets and Liabilities are shown with the Liabilities exceeding the Assets showing a Net Debt of $44,800.16 for 1963, as compared to a Net Debt of $51,644.00 for 1962. The Current Liability ratio exceeds the Current Assets ratio by $9,800.16.

Exhibit A-2 shows analysis of change in Debt. Exhibit A-3 shows appropriations as raised by the vote of the Town, receipts and reimbursements of appropriations, expenditures and balances as under-expended and over-expended. The final over-expended balance of appropriations was $1,512.49. Compared to the year 1962 overdraft of $27,242.43, a marked improvement.

Exhibit A-4 shows anticipated revenue sources and amounts actually received by the Town. The final excess of receipts over anticipated revenues was a revenue surplus of $9,957.75. Compared to the year 1962 revenue deficit of $484.50, a marked improvement. The Town had a net budget surplus of $8,445.26 for 1963, compared with a net budget deficit of $27,726.93 for 1962.

Departments

Exhibits B-1 through I show summaries of each

Department's receipts, expenditures and proof of balance. All monies were accounted for by reconciling with depository banks.

Verification notices were sent out on all delinquent taxes for the Levy of 1963.

General Comments

The financial condition of the Town improved during the year 1963. Appropriations were, in most cases, expended and kept within the budget. Estimated revenues were conservative and revenues exceeded estimations.

The general practice of the Town Management has changed. The records of appropriations and revenues are being referred to constantly to maintain budget controls. Control of purchases are maintained and bids are now being asked on most items obtained by the Town.

My congratulations on the general improvements in the Town. To the officials of the Town, many thanks for the cooperation and assistance given to me during the course of the audit.

Very truly yours,

HERBERT E. HUNT,
Auditor.

HUNT'S ACCOUNTING SERVICE
5 MORNINGSIDE DRIVE
HAMPTON, NEW HAMPSHIRE

February 1, 1964

Certificate of Audit

This is to certify that the books and records of the Town of Exeter have been audited for the fiscal year ended December 31, 1963.

The following Exhibits show the financial condition, appropriations, receipts and expenditures of the Town for the fiscal year ended December 31, 1963.

Respectfully submitted,

HERBERT E. HUNT,
Auditor.

INDEX

EXHIBITS:

Financial Information:

A-1 — Comparative Balance Sheets — As of December 31, 1962, and December 31, 1963
A-2 — Analysis of Change in Financial Condition
A-3 — Comparative Statement of Appropriations and Expenditures
A-4 — Statement of Estimated and Actual Revenues and Budget Summary

Treasurer:

B-1 — Classified Statement of Receipts and Expenditures
B-2 — Summary of Receipts, Expenditures and Proof of Balance

Tax Collector:

C-1 — Summary of Warrant — Levy of 1963
C-2 — Summary of Warrants—Levies of Prior Years
C-3 — Summary of Tax Sale Accounts

Town Clerk:

D — Summary of Motor Vehicle and Dog License Accounts

Swasey Parkway:

E — Statement of Swasey Parkway Receipts, Expenditures and Proof of Balance

Municipal Court:

F — Statement of Municipal Court Receipts, Expenditures and Proof of Balance

Library:

G — Statement of Library Receipts, Expenditures and Proof of Balance

Trust Funds:

H — Summary of Trust Fund Principal, Income and Investments

Parking Meters:

I — Summary of Parking Meter Account and Proof of Balance

Indebtedness:

J — Statement of Bonded Debt, Showing Annual Maturities of Principal and Interest

Surety Bonds:

K — Town Officers' Surety Bonds

EXHIBIT A-1

TOWN OF EXETER

Comparative Balance Sheets

As of December 31, 1962 and December 31, 1963

ASSETS

	December 31, 1962		December 31, 1963	
Cash:				
General Fund	$130,051.96		$ 89,555.60	
Payroll Reserve	3,000.00		3,000.00	
Parking Meter Account	745.30		14,262.01	
		$133,797.26		$106,817.61
Capital Reserve Fund—				
Fire Truck				3,558.27
Unredeemed Taxes:				
Levy of 1962	$		$ 9,604.39	
Levy of 1961	6,825.31		3,764.92	
Levy of 1960	799.03			
Levy of 1959	116.46			
		7,740.80		13,369.31
Uncollected Taxes:				
Levy of 1963	$		$105,128.70	
Levy of 1962	96,647.31		2,640.32	
Levies of Prior Years	1,636.62		601.87	
		98,283.93		108,370.89
State Head Taxes:				
Levy of 1963	$		$ 4,475.00	
Levy of 1962	4,835.00		200.00	
Levies of Prior Years	651.20		95.00	
		5,486.20		4,770.00
Total Assets		$245,308.19		$236,886.08
Net Debt		51,644.00		44,800.16
Grand Total		$296,952.19		$281,686.24

EXHIBIT A-1 (Continued)
TOWN OF EXETER
Comparative Balance Sheets
As of December 31, 1962 and December 31, 1963

LIABILITIES	December 31, 1962		December 31, 1963	
Parking Meter Reserve		$ 745.30		$
Unexpended Balances of Appropriations:				
Health and Nurse	$ 1,798.74		$ 1,909.16	
Community Center	308.92			
New Construction (streets)	6,100.38			
State Aid Construction	10,680.00		15,980.00	
New Buildings and Land	3,000.00		3,000.00	
Swasey Park	700.00			
Hydrants	3,050.00			
Town Officers' Salaries			250.00	
Civilian Defense			152.91	
		25,638.04		21,292.07
Accounts Payable:				
Due State:				
Yield Taxes	$ 227.99		$ 234.34	
Head Taxes—Uncollected	4,835.00		4,475.00	
Head Taxes—Collected	2,319.86		1,132.00	
		7,382.85		5,841.34
Capital Reserve Fund— Fire Truck				3,558.27
School Tax		227,186.00		215,994.56
Bonds Outstanding		36,000.00		35,000.00
Total Liabilities		$296,952.19		$281,686.24
Grand Total		$296,952.19		$281,686.24

EXHIBIT A-2
TOWN OF EXETER
Analysis of Change in Financial Condition
Fiscal Year Ended December 31, 1963

Net Debt—December 31, 1962		$51,644.00	
Net Debt—December 31, 1963		44,800.16	
Net Decrease			$6,843.84
Analysis of Change			
Decreases:			
Budget Surplus	$8,445.26		
Reduction of Debt	1,000.00		
Total Decreases		$9,445.26	
Increases:			
Taxes Deeded to Town	$ 358.66		
Increase in Liabilities	2,242.76		
Total Increases		2,601.42	
Net Decrease			$6,843.84

EXHIBIT A-3

TOWN OF EXETER

Comparative Statement of Appropriations and Expenditures

Fiscal Year Ended December 31, 1963

	Carried From 1962	Appropriations 1963	Receipts & Reimbursements	Total Amount Available	Expenditures 1963	Balances Unexpended	Balances Overdrafts	Carried To 1964
Town Officers' Salaries	$	$ 18,580.00	$ 2,667.17	$ 21,247.17	$ 19,144.20	$ 1,852.97	$	$ 250.00
Town Officers' Expenses		13,500.00	112.27	13,612.27	15,039.97		1,427.70	
Election & Registration Expense		1,000.00		1,000.00	1,335.20		335.20	
Municipal Court		2,050.00		2,050.00	2,110.00		60.00	
Town Hall and Other Buildings		13,000.00	85.58	13,085.58	13,142.33		56.75	
Social Security and Retirement		10,400.00	27.65	10,427.65	10,396.64	31.01		
Police Department		57,905.00	1,673.87	59,578.87	61,987.81		2,408.94	
Fire Department		57,565.00	3,293.78	60,858.78	62,866.16		2,007.38	
Care of Trees		8,000.00		8,000.00	7,846.41	153.59		
Insurance		1,690.60		1,690.60	964.32	726.28		
Damages and Legal		400.00		400.00	455.29		55.29	
Civilian Defense		500.00		500.00	138.09	209.72		152.19
Health Nurse	1,798.74	4,550.00	1,311.00	7,659.74	5,750.58			1,909.16
Vital Statistics		1,000.00		1,000.00	885.00	115.00		
Sewer Maintenance		21,000.00		21,000.00	19,429.95	1,570.05		
Dump Collection		5,000.00		5,000.00	3,785.25	1,214.75		
Rubbish Collection		17,000.00		17,000.00	14,470.61	2,529.39		
Town Maintenance—Summer		22,000.00		22,000.00	19,407.85	2,592.15		
Town Maintenance—Winter		40,000.00		40,000.00	49,839.27		9,839.27	
Street Lighting		27,500.00		27,500.00	27,215.04	284.96		
General Expense of Highway		28,500.00	4,134.91	32,634.91	36,177.55		3,542.64	
Town Road Aid		756.00		756.28	756.28			
Libraries		20,500.00		20,500.00	20,500.00			
Old Age Assistance		12,000.00	995.80	12,995.80	14,046.68		1,050.88	

Town Poor		18,000.00	7,128.05	25,128.05	22,076.49	3,051.56		
Memorial Day		400.00		400.00	400.00			
Parks and Playgrounds	700.00	5,000.00		5,700.00	5,722.85		22.85	
Cemeteries		750.00		750.00	596.65	153.35		
Sewer Construction					976.04		976.04	
State Aid Construction	10,680.00	5,300.00		15,980.00				15,980.00
Sidewalk Construction		1,500.00	283.84	1,783.84	2,597.26		813.42	
Land—Boston & Maine	3,000.00			3,000.00				3,000.00
New Equipment		11,000.00		11,000.00	10,354.60	645.40		
Principal on Debt		1,000.00		1,000.00	1,000.00			
Interest		5,000.00		5,000.00	8,451.85		3,451.85	
Capital Reserve Fund		3,500.00		3,500.00	3,500.00			
Hydrants	3,050.00	12,500.00		15,550.00	15,550.00			
Oiling and Sanding Streets		14,000.00	162.50	14,162.50	13,546.05	616.45		
Construction—Buzell Avenue	2,812.95	5,000.00		7,812.95	6,470.00	1,342.95		
Construction—Water Street	3,287.43	2,000.00		5,287.43	4,115.55	1,171.88		
Community Center	308.92	1,000.00	833.09	2,142.01	2,142.01			
Parking Meters		14,000.00	54.58	14,054.58	14,463.70		409.12	
Budget Deficit		5,215.00		5,215.00		5,215.00		
School District	227,186.00	577,594.56		804,780.56	588,786.00			215,994.56
County Tax		52,515.25		52,515.25	52,515.25			
Overlay		11,372.79		11,372.79	9,704.41	1,668.38		
Temporary Loan			800,000.00	800,000.00	800,000.00			
Halloween					200.00		200.00	
	$252,824.04	$1,131,044.48	$822,764.09	$2,206,632.61	$1,970,859.19	$25,144.84	$26,657.33	$237,285.91

EXHIBIT A-4

TOWN OF EXETER

Statement of Estimated and Actual Revenues and Budget Summary

Fiscal Year Ended December 31, 1963

	Revenues			
	Estimated	Actual	Excess	Deficit
Interest and Dividends Tax	$ 51,717.86	$ 51,717.86	$	$
Railroad Tax	500.00			500.00
Savings Bank Tax	7,000.71	7,000.71		
Revenue from Yield Tax	25.00	72.39	47.39	
Interest on Taxes and Deposits	3,500.00	5,644.08	2,144.08	
Business Licenses and Permits	700.00	777.00	77.00	
Dog Licenses	1,200.00	1,124.00		76.00
Motor Vehicle Permits	51,000.00	54,551.62	3,551.62	
Rent of Town Property	750.00	740.84		9.16
Fines, Forfeits—Municipal Court	2,000.00	2,942.59	942.59	
Parking Meters	14,000.00	13,516.71		483.29
Head Tax Commissions	1,600.00	2,000.50	400.50	
Taxes Committed in Excess of Budgetary Requirements		3.59	3.59	
Added Taxes		3,681.43	3,681.43	
Lease of Town Land		10.00	10.00	
Head Tax Penalties		68.00	68.00	
Miscellaneous Refunds		100.00	100.00	
	$133,993.57	$143,951.32	$11,026.20	$1,068.45

BUDGET SUMMARY

Actual Revenues	$143,951.32		
Estimated Revenues	133,993.57		
Revenue Surplus		$ 9,957.75	
Overdrafts of Appropriations	$ 26,657.33		
Unexpended Balances of Approp.	25,144.84		
Net Overdraft of Approp.		1,512.49	
Net Budget Surplus			$8,445.26

EXHIBIT B-1
TOWN OF EXETER
Classified Statement of Receipts and Expenditures
Fiscal Year Ended December 31, 1963

Receipts		
Current Revenue:		
From Local Taxes:		
Property Taxes—Current Year	$882,392.54	
Poll Taxes—Current Year	4,514.00	
Head Taxes—Current Year	14,770.00	
National Bank Stock Tax—Current Year	364.00	
Timber Tax—Current Year	72.39	
		$ 902,112.93
Property Taxes—Prior Years		91,448.43
Poll Taxes—Prior Years		1,344.00
Head Taxes—Prior Years		4,495.00
Timber Taxes—Prior Years		1,367.94
Interest Collected		2,788.97
Head Tax Penalties		495.00
Tax Sales Redeemed		11,264.20
From State of New Hampshire:		
Interest and Dividends Tax	$ 51,717.86	
Savings Bank Tax	7,000.71	
		58,718.57
From Local Sources, Except Taxes:		
Sewer Permits	$ 560.00	
Interest on Deposits	2,855.11	
Business Licenses and Permits	777.00	
Municipal Court	2,942.59	
Rent of Town Property	740.84	
Dog Licenses	1,124.00	
Motor Vehicle Permits	54,551.62	
Lease of Town Land	10.00	
Land Sold (Water Department)	2,100.00	
Relief Reimbursements	7,128.05	
Old Age Assistance Reimbursements	995.80	
State Reimbursement Head Taxes	100.00	
Social Security and Insurance Reimbursements	27.65	
Miscellaneous Refunds	3,365.94	
Community Center	833.09	
		78,111.69
Income from Departments:		
Police Department	$ 1,673.87	
Fire Department	3,293.78	
Health Nurse	1,311.00	
Highway Department	4,134.91	
		10,413.56
Temporary Loans		800,000.00
Total Receipts		$1,962,560.29
Balance—January 1, 1963		130,051.96
Grand Total		$2,092,612.25

EXHIBIT B-1 (continued)
TOWN OF EXETER
Classified Statement of Receipts and Expenditures
Fiscal Year Ended December 31, 1963

Expenditures		
General Government:		
Town Officers' Salaries	$ 19,144.20	
Town Officers' Expenses	15,039.97	
Election and Registrations	1,335.20	
Municipal Court	2,110.00	
Town Hall and Other Buildings	13,142.33	
		$ 50,771.70
Protection of Persons and Property:		
Police Department	$ 61,987.81	
Parking Meters	14,463.70	
Fire Department	62,866.16	
Hydrants	15,550.00	
Trees	7,846.41	
Civil Defense	138.09	
		162,852.17
Health:		
Health Department Nurse	$ 5,750.58	
Vital Statistics	885.00	
Rubbish	14,470.61	
Dump	3,785.25	
Sewers	19,429.95	
		44,321.39
Highways and Bridges:		
Town Maintenance—Summer	$ 19,407.85	
Town Maintenance—Winter	49,839.27	
Street Lighting	27,215.04	
Town Road Aid	756.28	
Street Oil	13,546.05	
General Expense of Highway	36,177.55	
Equipment Replacements	10,354.60	
		157,296.64
Libraries		20,500.00
Public Welfare:		
Town Poor	$ 22,076.49	
Old Age Assistance	14,046.68	
		36,123.17
Patriotic Purposes:		
Memorial Day		400.00
Recreation:		
Parks and Playgrounds	$ 5,722.85	
Community Center	2,142.01	
Halloween	200.00	
		8,064.86
Public Service Enterprises:		
Cemeteries		596.65

EXHIBIT B-1 (continued)

TOWN OF EXETER

Classified Statement of Receipts and Expenditures

Fiscal Year Ended December 31, 1963

Expenditures (continued)		
Unclassified:		
Social Security, Retirement and Insurance	$ 11,360.96	
Damages and Legal	455.29	
Taxes Bought by Town	17,331.72	
Refunds	93.15	
Capital Reserve Fund (Fire Truck)	3,500.00	
		32,741.12
New Construction:		
Water Street	$ 4,115.55	
Buzell Avenue	6,470.00	
Sewer Construction	976.04	
Sidewalks	2,597.26	
		14,158.85
Indebtedness:		
Temporary Loans	$800,000.00	
Bonded Debt	1,000.00	
Interest	8,451.85	
		809,451.85
Payments to Other Governmental Divisions:		
County Tax	$ 52,515.25	
School Tax—1962 Appropriation	227,186.00	
School Tax—1963 Appropriation	361,600.00	
State of New Hampshire Head Taxes	22,377.00	
Water Department—Land Sold	2,100.00	
		665,778.25
Total Expenditures		$2,003,056.65
Balance—December 31, 1963		89,555.60
Grand Total		$2,092,612.25

EXHIBIT B-2
TOWN OF EXETER

Summary of Receipts, Expenditures and Proof of Balance

Fiscal Year Ended December 31, 1963

Balance—January 1, 1963		$ 130,051.96	
Receipts During Year		1,962,560.29	
		$2,092,612.25	
Expenditures During Year		2,003,056.65	
Balance—December 31, 1963			$89,555.60
Proof of Balance			
Balance in Exeter Banking Company— As per Statement December 31, 1963		$ 66,027.61	
Deposits not Credited:			
January 3, 1964	$40,922.01		
January 10, 1964	1,622.79		
		42,544.80	
		$ 108,572.41	
Less: Outstanding Checks		19,302.78	
		$ 89,269.63	
Balance in Rockingham National Bank— As per Statement December 31, 1963		279.97	
		$ 89,549.60	
Balance Due From Water Department		6.00	
Reconciled Balance—December 31, 1963			$89,555.60

EXHIBIT C-1
TOWN OF EXETER
Summary of Warrant — Levy of 1963
Fiscal Year Ended December 31, 1963

— DR.—		
Taxes Committed to Collector:		
Property Taxes	$991,252.50	
Poll Taxes	5,602.00	
Head Taxes	18,540.00	
Yield Taxes	72.39	
		$1,015,466.89
Added Taxes:		
Property Taxes	$ 2,883.60	
Poll Taxes	334.00	
Head Taxes	950.00	
		4,167.60
		$1,019,634.49
— CR.—		
Remittances to Treasurer:		
Property Taxes	$882,392.54	
Poll Taxes	4,514.00	
Head Taxes	14,770.00	
Yield Taxes	72.39	
		$ 901,748.93
Abatements:		
Property Taxes	$ 7,958.86	
Poll Taxes	78.00	
Head Taxes	245.00	
		8,281.86
Uncollected Taxes—December 31, 1963:		
Property Taxes	$103,784.70	
Poll Taxes	1,344.00	
Head Taxes	4,475.00	
		109,603.70
		$1,019,634.49

EXHIBIT C-2

TOWN OF EXETER

Summary of Warrants — Prior Years

Fiscal Year Ended December 31, 1963

	Levies of:				
	1962	1961	1960	1959	1958
— DR.—					
Uncollected Taxes— January 1, 1963:					
Property Taxes	$ 93,818.67	$ 854.38	$201.00	$ 69.69	$294.25
Poll Taxes	1,494.00	146.00	24.00	8.00	6.00
Head Taxes	4,835.00	515.00	86.20	30.00	20.00
Yield Taxes	1,334.64	33.30			
Added Taxes:					
Property Taxes	73.83				
Poll Taxes	140.00	16.00	8.00	6.00	
Head Taxes	450.00	60.00	30.00	25.00	
	$102,146.14	$1,624.68	$349.20	$138.69	$320.25
— CR.—					
Remittances to Treasurer:					
Property Taxes	$ 90,961.38	$ 487.05	$	$	$
Poll Taxes	1,258.00	52.00	16.00	12.00	6.00
Head Taxes	4,185.00	185.00	60.00	45.00	20.00
Yield Taxes	1,334.64	33.30			
Abatements:					
Property Taxes	358.80	235.90	112.50		
Poll Taxes	308.00	100.00	10.00		
Head Taxes	900.00	330.00	31.20		
Uncollected Taxes— December 31, 1963:					
Property Taxes	2,572.32	131.43	88.50	69.69	294.25
Poll Taxes	68.00	10.00	6.00	2.00	
Head Taxes	200.00	60.00	25.00	10.00	
	$102,146.14	$1,624.68	$349.20	$138.69	$320.25

EXHIBIT C-3

TOWN OF EXETER

Summary of Tax Sales Accounts

Fiscal Year Ended December 31, 1963

	Levies of:			
	1962	1961	1960	1959
— DR. —				
Unredeemed Taxes—January 1, 1963	$	$6,825.31	$799.03	$116.46
Tax Sale of May 31, 1963	17,331.72			
	$17,331.72	$6,825.31	$799.03	$116.46
— CR. —				
Remittances to Treasurer:				
Redemptions	$ 7,725.61	$2,931.32	$607.27	$
Deeded to Town		129.07	113.13	116.46
Abatements	1.72		78.63	
Unredeemed Taxes—December 31, 1963	9,604.39	3,764.92		
	$17,331.72	$6,825.31	$799.03	$116.46

EXHIBIT D
TOWN OF EXETER
Statement of Town Clerk's Accounts
Fiscal Year Ended December 31, 1963

— DR.—		
Motor Vehicle Permits Issued:		
1962—Nos. 384076-384159)		
—Nos. 387060-387150)	$ 1,260.56	
—Nos. 395251-395281)		
1963—Nos. 96387-100250)		
—Nos. 378201-378300)		
—Nos. 380951-381050)		
—Nos. 387301-387500)	51,609.99	
—Nos. 394801-395000)		
—Nos. 406001-406200)		
—Nos. 417201-417270)		
1964—Nos. 37301- 37412	1,681.07	
		$54,551.62
Dog Licenses Issued:		
396 @ $ 2.00	$ 792.00	
37 @ $ 2.50	92.50	
33 @ $ 5.00	165.00	
7 @ $ 5.50	38.50	
3 @ $12.00	36.00	
		1,124.00
Business Licenses and Permits		240.00
		$55,915.62
— CR.—		
Remittances to Treasurer:		
Motor Vehicle Permits	$54,551.62	
Dog Licenses	1,124.00	
Business Licenses and Permits	240.00	
		$55,915.62

EXHIBIT E
TOWN OF EXETER

Statement of Swasey Parkway Receipts, Expenditures and Proof of Balance

Fiscal Year Ended December 31, 1963

Balance—January 1, 1963		$1,610.54	
Receipts During Year:			
Trust Funds	$2,921.18		
Town Appropriation	3,000.00		
		5,921.18	
		$7,531.72	
Expenditures During Year:			
Insurance	$ 78.01		
Wages	2,207.72		
Contract Labor	274.50		
Social Security	80.00		
Maintenance	1,360.46		
Equipment	183.08		
Gas and Oil	77.20		
Seeds and Fertilizer	146.90		
Tree Care	430.50		
Sheriff's Department	30.00		
Petty Cash	10.00		
Supplies	48.68		
		4,927.05	
Balance—December 31, 1963			$2,604.67

Proof of Balance

Balance in Exeter Banking Company— As per Statement December 16, 1963	$2,621.63	
Less: Outstanding Check	16.96	
Reconciled Balance—December 31, 1963		$2,604.67

EXHIBIT F

TOWN OF EXETER

Statement of Municipal Court Receipts, Expenditures and Proof of Balance

Fiscal Year Ended December 31, 1963

Balance—January 1, 1963		$ 200.00
Receipts During Year:		
Fines	$7,614.00	
Small Claim Fees	145.75	
Writs	60.02	
Bail Defaulted	85.00	
Cash Surety	2,250.00	
Bail Held in Account	500.00	
Cash Bail	420.00	
Costs Assessed	10.00	
Refund Motor Vehicle Department	9.00	
Miscellaneous	.44	
Total Receipts		11,094.21
		$11,294.21
Expenditures During Year:		
Motor Vehicle Department	$4,491.50	
Arthur Call, Jr.—Clerk (Bail)	2,250.00	
Postage	25.52	
Printing	50.00	
Witness Fees	11.60	
Return of Surety	200.00	
Fees to Others	103.00	
Overpayment on Fines	300.00	
Return on Bail	420.00	
Town of Exeter	2,942.59	
Total Expenditures		$10,794.21
Balance—December 31, 1963		500.00
		$11,294.21

Proof of Balance

Balance in Exeter Banking Company— As per Statement December 31, 1963	$1,103.94	
Less: Outstanding Checks	603.94	
Reconciled Balance—December 31, 1963		$ 500.00

EXHIBIT G

TOWN OF EXETER

Statement of Library Receipts, Expenditures and Proof of Balance

Fiscal Year Ended December 31, 1963

Balance—January 1, 1963		$ 161.76	
Receipts During Year:			
Town Appropriation	$20,500.00		
Trust Funds	575.20		
Gift	95.04		
Librarian	1,781.29		
		22,951.53	
		$23,113.29	
Expenditures During Year:			
Salaries	$13,814.56		
Insurance	109.98		
Repairs	851.84		
Heat	864.77		
Light	276.59		
Telephone	211.66		
Water	24.00		
Social Security	493.96		
Refunds	22.95		
Lawn Repairs	44.25		
Miscellaneous	63.54		
Printing	85.65		
Binding	472.73		
Supplies	219.74		
Freight and Postage	129.00		
Books	4,401.31		
Periodicals	382.75		
		22,469.28	
Balance—December 31, 1963			$644.01

Proof of Balance

Balance in Exeter Banking Company— As per Statement December 30, 1963	$2,395.06	
Deposit not Credited—December 31, 1963	84.04	
	$ 2,479.10	
Less: Outstanding Checks	1,835.09	
Reconciled Balance—December 31, 1963		$644.01

EXHIBIT H

TOWN OF EXETER

Summary of Trust Fund Principal, Income and Investments

Fiscal Year Ended December 31, 1963

	PRINCIPAL	INCOME				
	Balance Dec. 31, 1963	**Balance Dec. 31, 1962**	**Earned During Year**	**Expended During Year**	**Balance Dec. 31, 1963**	**Balance of Principal & Income Dec. 31, 1963**
Cemetery Funds	$24,411.52	$4,551.87	$1,009.44	$ 742.11	$4,819.20	$29,230.72
Library Funds	17,202.34	215.59	512.70	575.20	153.09	17,355.43
Rhetorical	1,584.04	394.08	59.02	50.00	403.10	1,987.14
Relief Society	1,820.00	43.88	67.94	67.31	44.51	1,864.51
American Widows	1,062.62	39.25	27.28	51.14	15.39	1,078.01
Colored People	500.00	24.52	21.83	21.27	25.08	525.08
High School Books	1,000.00	21.65	53.91	43.35	32.21	1,032.21
Athletics	500.00	7.50	15.10	15.10	7.50	507.50
	$48,080.52	$5,298.34	$1,767.22	$1,565.48	$5,500.08	$53,580.60

Investments

Exeter Banking Company	$29,971.22	
New Hampshire Savings Bank	4,554.77	
Amoskeag Savings Bank	11,625.64	
Franklin Savings Bank	416.95	
Southern Railroad Bond	1,000.00	
U.S. Bonds	5,500.00	
16 Shares Insurance of North America	512.02	
		$53,580.60

EXHIBIT I
TOWN OF EXETER

Summary of Parking Meter Account and Proof of Balance

Fiscal Year Ended December 31, 1963

Balance—January 1, 1963	$ 745.30	
Receipts During Year	13,516.71	
Balance—December 31, 1963		$14,262.01
Proof of Balance		
Balance in Exeter Banking Company— As per Statement December 31, 1963		$14,262.01
Meter Fund Summary		
Balance—January 1, 1963	$ 745.30	
Receipts During Year	13,516.71	
	$14,262.01	
Expenditures From General Fund During Year	14,463.70	
Overdraft of Parking Meter Account		($ 201.69)

EXHIBIT J

TOWN OF EXETER

Statement of Bonded Indebtedness Showing Annual Maturities of Principal and Interest

As of December 31, 1963

	Fuller Foundation Notes Capital Improvements Water Department 0%		Water Bonds 1.9%		Robinson Female Seminary Bonds 1%	
Amount of Issue	$250,000.00		$400,000.00		$90,000.00	
Date of Issue	January 1, 1958		June 1, 1950		January 1, 1908	
Principal Maturity Date	January 1		June 1		January 1	
Interest Payable Dates	None		June 1, December 1		January 1, December 1	
Maturities, Fiscal Year Ending:	**Principal**	**Interest**	**Principal**	**Interest**	**Principal**	**Interest**
December 31, 1964	$ 12,500.00		$ 13,000.00	$ 4,930.50	$ 1,000.00	$ 345.00
December 31, 1965 - 1980	150,000.00		253,000.00	49,504.90	35,000.00	8,320.00
	$162,000.00		$266,000.00	$54,435.40	$36,000.00	$8,665.00

Summary of Bond and Coupon Account
As of December 31, 1963

Balance—January 1, 1963		$ 265.00
Deposits During Year		1,355.00
		$ 1,620.00
Bonds Paid	$ 1,000.00	
Coupon Paid	335.00	
		1,335.00
Balance—December 31, 1963		$ 285.00

EXHIBIT K

TOWN OF EXETER

Town Officers' Surety Bonds

1963

	Number	Amount	Term Beginning
Town Clerk:			
Evelyn H. Zarnowski, Hartford Accident & Indemnity Co.	2264000Q	$ 5,000.00	March 12, 1963
Tax Collector:			
Mary B. Richards, Hartford Accident & Indemnity Co.	3051050F	$30,000.00	March 12, 1963
Evelyn H. Zarnowski, Hartford Accident & Indemnity Co.	3303062F	$ 5,000.00	March 12, 1963
Treasurer:			
F. LeRoy Junkins, Aetna Insurance Co.	S515072	$30,000.00	March 12, 1963
Trustess of Trust Funds:			
John W. Demeritt, Aetna Insurance Co.	S432435	$ 8,000.00	March 14, 1961
Edwin W. Eastman, Aetna Insurance Co.	S471764	$ 8,000.00	March 13, 1962
Hervey Kent, Aetna Insurance Co.	S515070	$ 8,000.00	March 12, 1963

HUNT'S ACCOUNTING SERVICE
5 MORNINGSIDE DRIVE
HAMPTON, NEW HAMPSHIRE

February 21, 1964.

Certificate of Audit

This is to certify that the books and records of the Town of Exeter Water Department have been audited for the fiscal year ended December 31, 1963.

The following Exhibits show the financial condition, receipts and expenditures of the Water Department for the fiscal year ended December 31, 1963.

Respectfully submitted,

HERBERT E. HUNT,
Auditor.

EXHIBIT A

TOWN OF EXETER — WATER DEPARTMENT

Balance Sheet

December 31, 1963

Assets		
Cash:		
General Fund	$39,576.87	
Petty Cash	60.00	
		$ 39,636.87
Accounts Receivable		9,999.54
Reserve Fund		26,657.56
Total Assets		$ 76,293.97
Net Debt		384,022.69
Grand Total		$460,316.66
Liabilities		
Accounts Payable		$ 5,159.10
Bonded Debt		266,000.00
Fuller Notes		162,500.00
Reserve Fund		26,657.56
Total Liabilities		$460,316.66

EXHIBIT B

TOWN OF EXETER — WATER DEPARTMENT

Summary of Receipts, Expenditures and Proof of Balance

Fiscal Year Ended December 31, 1963

General Fund		
Receipts		
Water Sales	$79,662.12	
Gas Refunds	392.10	
Equipment Rental	341.00	
Service Renewals	122.00	
New Mains	2,284.75	
Repairs to Services	299.20	
New Services	5,099.10	
Material Sold	455.12	
Hydrant Rental	15,550.00	
Customers' Charges	61.00	
Transfers from Reserve Fund	24,878.49	
Interest on Reserve Fund	400.00	
Total Receipts		$129,544.88
Balance — January 1, 1963		39,696.22
Grand Total		$169,241.10
Expenditures		
Pumping Station Structure	$18,578.32	
Garage Structures	2,042.84	
Pumping Station Equipment	2,900.65	
Purification Equipment	590.00	
Transmission Mains	11,861.38	
Distribution Mains	4,932.00	
New Services	1,143.43	
Garage Equipment	1,591.80	
Other Equipment	550.00	
Superintendence	5,618.84	
Source of Supply Labor	32.85	
Pumping Station Labor	5,307.45	
Pumping Station Supplies and Expenses	3,821.45	
Purification System Supplies and Expenses	739.96	
Fuel for Power	1,372.79	
Power Purchases	5,053.05	
Repairs to Water Supply Structures and Equipment	69.50	
Repairs to Pumping Station Structures and Equipment	110.44	
Meter Department Supplies and Expenses	1,672.23	
Other Distribution Supplies and Expenses	7,544.34	
Repairs to Distribution Structures	207.12	
Repairs to Mains	1,128.61	
Repairs to Water Storage Equipment	88.42	
Repairs to Services	640.61	
Repairs to Hydrants	661.31	
Repairs to Meters	852.04	
Salaries of General Officers	991.67	
Salaries of Clerks	2,425.00	
Office Expense	1,479.97	

EXHIBIT B (Continued)

TOWN OF EXETER — WATER DEPARTMENT

Summary of Receipts, Expenditures and Proof of Balance

Fiscal Year Ended December 31, 1963

General Fund		
Expenditures (Continued)		
Garage Expense	$ 1,248.81	
Customers' Charges	691.41	
Stock	10,188.08	
Social Security	714.21	
Blue Cross	122.63	
Insurance	980.18	
Bonds and Notes	25,500.00	
Interest	5,177.50	
Test Wells	375.00	
Taxes	213.84	
Refunds	384.50	
Total Expenditures		$129,604.23
Balance — December 31, 1963		39,636.87
Grand Total		$169,241.10

Proof of Balance		
Balance in The Exeter Banking Co., As Per Statement December 31, 1963	$28,181.31	
Add: Deposit Not Credited	4,862.55	
	$33,043.86	
Less: Outstanding Checks	3,295.85	
Reconciled Balance — December 31, 1963		$29,748.01
Balance in The Rockingham National Bank, As Per Statement December 31, 1963		9,834.86
Petty Cash		60.00
		$39,642.87
Less: Balance Due Town		6.00
Reconciled Balances — December 31, 1963		$39,636.87

EXHIBIT C

TOWN OF EXETER — WATER DEPARTMENT

Statement of Reserve Fund

Fiscal Year Ended December 31, 1963

Reserve Fund		
Receipts		
Sale of Land	$ 2,100.00	
Interest Earned	1,144.93	
Total Receipts		$ 3,244.93
Balance January 1, 1963		43,738.63
Grand Total		$ 46,983.56
Expenditures		
Transfer to General Fund		$ 20,326.00
Balance — December 31, 1963		26,657.56
Grand Total		$ 46,983.56

Proof of Balance

Balance in Exeter Co-operative Bank Book #S754	$ 18,782.47
Balance in Rockingham National Bank Book #11609	699.63
Balance in Exeter Banking Co., Book #43773	7,175.46
Reconciled Balance — December 31, 1963	$ 26,657.56

OFFICE FORCE

Seated: Evelyn H. Zarnowski, town clerk; standing: Mary B. Richards, tax collector; F. Leroy Junkins, treasurer, and Agnes Swasey, clerk stenographer.

Detail of Expenditures

Town Officer's Salaries

Selectmen	$1,800.00	
Town Manager	9,253.37	
Town Clerk	700.00	
Town Clerk, Auto Fees	2,527.50	
Town Treasurer	600.00	
Tax Collector	4,680.00	
Dog Officer	250.00	
		$19,810.87
Unexpended		1,286.80
Carried to 1964		250.00
		$21,347.67
Appropriation	$18,580.00	
Credits	2,767.67	
		$21,347.67

Town Officers' Expenses

Clerical	$4,360.50	
Supplies and Expenses	3,038.31	
Bonds and Insurance	707.30	
Telephone	830.87	
Legal	1,101.90	
Town Report—Printing and Adv.	2,375.28	
Travel Expense	1,024.54	
Miscellaneous and Audit	1,185.77	
Equipment	415.50	
		$15,039.97
Appropriation	$13,500.00	
Credits	112.27	
Overdrafts	1,427.70	
		$15,039.97

Election and Registration

Supervisors	$300.00	
Ballot Clerks	836.00	
Printing and Lunches	199.20	
		$1,335.20
Appropriation	$1,000.00	
Overdrafts	335.20	
		$1,335.20

Municipal Court

Salary of Judge	$1,200.00	
Salary of Associate Judge	410.00	
Salary of Clerk	500.00	
		$2,110.00
Appropriation	$2,050.00	
Overdrafts	60.00	
		$2,110.00

Town Hall and Other Buildings

Janitor and Extra Labor	$4,749.99	
Supplies and Repairs	4,153.53	
Electric	964.08	
Insurance	1,547.24	
Fuel	1,727.49	
		$13,142.33
Appropriation	$13,000.00	
Credits	85.58	
Overdrafts	56.75	
		$13,142.33

Dog Expense

Clerk's Fees	$95.20	
Kennel Expense	360.09	
		$455.29
Appropriation	$400.00	
Overdrafts	55.29	
		$455.29

Police Department

Payroll	$51,609.91	
Supplies and Repairs	1,140.81	
Telephone	380.05	
Auto Expenses	4,300.64	
Uniform Allowances	1,484.71	
Insurance	907.88	
Clerical	284.25	
Miscellaneous and Radio	1,879.56	
		$61,987.81
Appropriation	$57,905.00	
Credits	1,575.49	
Overdrafts	2,507.32	
		$61,987.81

Meters

Payroll	$11,131.05	
Uniform Allowance	149.60	
Supplies and Repairs	957.75	
Signs	802.83	
Highway Department	949.07	
Marking Streets	242.85	
Miscellaneous	230.55	
		$14,463.70

Rec'd from Collections and Fines	$13,516.71	
Overdraft	946.99	
		$14,463.70

Fire Department

Payroll	$37,576.58	
Call Men and Overtime	8,079.00	
Fuel	971.74	
Auto and Radio	2,299.31	
Telephone, Electric, Laundry	1,093.78	
Insurance	1,775.69	
Supplies and Repairs	418.86	
Brush Fires	4,159.28	
Hose, Equipment, Fire Alarm	6,491.92	
		$62,866.16
Appropriation	$54,500.00	
Credits	6,749.38	
Overdrafts	1,616.78	
		$62,866.16

Care of Trees

Removal and Spraying	$6,500.00	
Tree Replacement	1,239.50	
		$7,846.41
Unexpended		153.59
Appropriation	$8,000.00	
		$8,000.00

Civil Defense

Telephone	$59.94	
Electric	14.40	
Insurance	17.00	
Miscellaneous	46.75	
		$138.09

Unexpended		209.72
Carried to 1964		152.19
		$500.00
Appropriation		$500.00

New Sidewalks

Labor and Supplies	$2,597.26	
		$2,597.26
Appropriation	$1,500.00	
Credits	283.84	
Overdrafts	813.42	
		$2,597.26

Hydrants

Exeter Water Dept.	$15,550.00	
		$15,550.00
Appropriation	$12,500.00	
Carried from 1962	3,050.00	
		$15,500.00

Health Department

Health Officer	$250.00	
Nurses Salary	4,599.40	
Nurse's Travel Expense	500.04	
Supplies, Rent, Telephone	401.14	
		$5,750.58
Unexpended (Carried to 1964)		1,909.16
		$7,659.74
Appropriation	$4,550.00	
Credits 1962	1,798.74	
Credits 1963	1,311.00	
		$7,659.74

Vital Statistics

Town Clerk's Fees	$885.00	
Unexpended	115.00	
		$1,000.00
Appropriation		$1,000.00

Library

Exeter Public Library		$20,500.00
Appropriation		$20,500.00

Relief

Paid Various Persons	$22,076.49	
Unexpended	3,051.56	
		$25,128.05
Appropriation	$18,000.00	
Credits	7,128.05	
		$25,128.05

Old Age Assistance

Paid State of New Hampshire		$14,046.68
Appropriation	$12,000.00	
Credits	995.80	
Overdrafts	1,050.88	
		$14,046.68

Parks

Labor	$1,044.20	
Swasey Parkway	3,000.00	
Memorial Day	400.00	
Swasey Parkway Lights	700.00	
Christmas Lights	500.00	
Miscellaneous	478.65	
		$6,122.85

Appropriation	$5,400.00	
Credits	700.00	
Overdrafts	22.85	
		$6,122.85

Cemeteries

Labor and Supplies	$596.65	
Unexpended	153.35	
		$750.00
Appropriation		$750.00

Interest

Paid Exeter Banking Co.		$8,451.85
Appropriation	$5,000.00	
Credits	2,855.11	
Overdrafts	596.74	
		$8,451.85

Bonded Debt

Robinson Seminary Bond	$1,000.00
Appropriation	$1,000.00

County Tax

Paid Treasurer, Rockingham County	$52,515.25
Appropriation	$52,515.25

Social Security and Insurance

State of New Hampshire (S.S.)	$5,488.59	
N. Y. Life Insurance Co.	964.32	
		$6,452.91
Unexpended		1,374.74
		$7,827.65

Appropriation	$7,800.00	
Credits	27.65	
		$7,827.65

Retirement

Police	$2,608.02	
Firemen	2,300.03	
		$4,908.05
Appropriation	$3,900.00	
Overdrafts	1,008.05	
		$4,908.05

Street Lights

Exeter & Hampton Electric Co.	$27,215.04	
Unexpended	284.96	
		$27,500.00
Appropriation		$27,500.00

Town Dump

Labor and Materials	$3,785.25	
Unexpended	1,214.75	
		$5,000.00
Appropriation		$5,000.00

Rubbish

Payroll	$11,321.89	
Truck Expense	3,148.72	
		$14,470.61
Unexpended		2,529.39
		$17,000.00
Appropriation		$17,00000

Sewer Maintenance

Labor	$11,507.71	
Supplies	6,875.34	
Truck Expense	1,046.90	
		$19,429.95
Unexpended		1,570.05
		$21,000.00
Appropriation		$21,000.00

Winter Maintenance of Streets

Labor	$18,888.79	
Supplies and Materials	9,861.63	
Truck Expense	7,534.60	
Hired Equipment	13,554.25	
		$49,839.27
Appropriation	$40,000.00	
Overdrafts	9,839.27	
		$49,839.27

Summer Maintenance of Streets

Labor	$13,780.18	
Supplies and Materials	5,479.03	
Hired Equipment	148.64	
		$19,407.85
Unexpended		2,592.15
		$22,000.00
Appropriation		$22,000.00

General Expenses of Highway Department

Supervision and Vacation Pay	$17,283.51
Supplies	4,806.90
Truck Repairs	9,101.42

Gasoline	917.32	
Electricity and Fuel	447.34	
Insurance	3,621.06	
		$36,177.55
Appropriation	$28,500.00	
Credits	4,134.91	
Overdrafts	3,542.64	
		$36,177.55

Town Road Aid

B. — Fund		
Appropriation carried to 1964 $5,300.00		
Class V. — Roads		
Paid State of New Hampshire		$756.28
Appropriation	756.28	

Oiling Streets

Labor	$700.36	
Materials	9,905.69	
Contract	2,940.00	
		$13,546.05
Unexpended		616.45
		$14,162.50
Appropriation	$14,000.00	
Credits	162.50	
		$14,162.50

Equipment Replacement

Sidewalk Plow	$5,910.00	
Pickup Truck	300.00	
LWB Trucks	4,144.60	
		$10,354.60

Unexpended		645.40
		$11,000.00
Appropriation		$11,000.00

Recreation Center

Paid Treasurer Community Center		$2,142.01
Appropriation	$1,000.00	
Credits to May 1, 1963	1,142.01	
		$2,142.01

Water Street Improvement

Expenditures	$4,066.85	
Unexpended	1,220.58	
		$5,287.43
Appropriation	$2,000.00	
Balance from 1962	3,287.43	
		$5,287.43

Buzell Avenue

Expenditures	$6,518.70	
Unexpended	1,294.25	
		$7,812.95
Appropriation	$5,000.00	
Balance from 1962	2,812.95	
		$7,812.95

New Sewer Construction

Expenditures	$976.04
(To be refunded from sewer bond issue)	

Capital Reserve Fund for Fire Department

Appropriation—Deposited Exeter Banking Co.	$3,500.00

Halloween

Paid Ben's Foto	$200.00
Appropriation	$200.00

EXETER POLICE DEPARTMENT

Front row (left to right): Evelyn Oliver (clerk), Reginald Toland, Eugene Bertrand, Jr., Merrill Rinfret, Richard D. Irvine (superintendent), Warren Cottrell (sergeant), Leonard Novak, Hugh MacDougall, Alice Inzenga; back row: Walter Griffis, Ludger Bernier, Gerard Richard, Richard Cole, David Hunt, Harry Morrissey, Wilford Spinks, Richard Page, Robert Willett and Richard Sytek.

Annual Report of the Exeter Police Department for 1963

Total number of arrests		248
Males — 221	Females — 27	

Abduction of minor child	1
Act to produce delinquency	1
Armed robbery	2
Assault	13
Bastardy	1
Breaking, entering, night time (attempt)	1
Breaking, entering, larceny, night time (accessory)	1
Breaking, entering, larceny, night time	10
Delinquency	1
Discharging fireworks without permit	1
Disorderly conduct	4
Drunk	32
Drunk and disturbing the peace	7
Escape from State Hospital	1
False pretense	1
Installing oil burner without permit	1
Larceny, attempt	2
Larceny, Grand	6
Larceny, Petit	2
Liquor law violators	9
Malicious property damage	2
Neglected child	4
Non-support	6
Obstructing railroad right of way	5
Use of Town Dump after hours	1
Vagrancy	2
Violation of probation	2
Worthless checks	1

Motor Vehicle Violations

Allowing unlicensed person to operate	1
Allowing under age person to operate	1
Careless and negligent operation	5
Defective equipment	3

Failing to turn seasonable to right	2
Leaving scene of accident (property damage)	6
Misuse of plates	4
Operating under influence of liquor (first offense)	19
Operating under influence of liquor (second offense)	1
Operating without license	9
Operating unregistered vehicle	1
Operating without lights	1
Passing school bus with flashing lights	2
Reckless operation	4
Speed	28
Stop sign	21
Taking motor vehicle without consent	1
Turning movement	2
Uninspected vehicle	4
Unreasonable speed	5
Yellow line	8

Disposed of by

Appeal	4
Arrested for other departments	5
Assessed	1
Bond	1
Bound over to Superior Court	10
Charge not brought forward	1
Committed to House of Correction	6
Committed to Spaulding Youth Center	1
Committed to State Industrial School	4
Continued for Sentence	16
Defaulted Bail Bonds	5
Discharged	5
Dismissed	2
Filed	6
Fined	146
Nol-prosse	6
Probation	3
Released	8
Suspended sentence to House of Correction	10
Taken under advisement	1

Turned over to State Hospital	4
Turned over to Superior Court	2
Turned over to Welfare Department	1

Miscellaneous

Accidents reported or investigated, all types	286
Accidents causing injuries, all types	37
Accidents causing fatalities	1
Ambulance calls	23
Amount of property reported stolen	$36,265.01
Amount recovered	$18,584.43
Amount of property reported lost	$ 2,362.50
Amount recovered	$ 829.90
Attempted suicides and/or unattended deaths	6
Doors and windows found open and looked after	436
Miscellaneous investigations concerning dogs	91
Patrol mileage, both cruisers	100,106.0
Reports of missing and runaway persons	33
Tramps given lodging	54
Warnings issued to motorists, faulty equipment, etc.	298
Appropriation	$57,905.00
Income from various sources	$ 1,258.56
Disbursements	$62,127.41
Overdraft	$ 2,963.85
Meter Receipts	$13,590.01
Disbursements	$11,642.66
Balance	$ 1,947.35

POLICE DEPARTMENT

Financial Statement for 1963

Expenditures:	
Payroll	$51 981.87
Supplies	962.39
Telephone and Electric service	389.89

Auto Expense (includes two new cruissers, gas, oil, tires, repairs, etc.)		5,875.90
Uniform Allowances		1,453.96
Insurances		907.88
Clerical		279.00
Miscellaneous, radio, photo, etc.		276.52
Total:		$62,127.41
Appropriation		$57,905.00
Income:		
Photos and copies	$131.25	
Pistol licenses	74.00	
Junk licenses	10.00	
Taxi licenses	200.00	
Gas tax rebates	683.38	
Pavement marking rebate	24.38	
Miscellaneous, telephone toll calls, etc.	10.25	
Insurance rebate	125.30	
Sub-total:		1,258.56
Total:		$59,163.56
Overdraft:		$ 2,963.85

POLICE DEPARTMENT

Meter Account Financial Statement for 1963

Expenditures:	
Payroll	$11,002.78
Insurance	147.25
Uniform Allowances	210.04
Supplies and repairs	278.69
Miscellaneous (freight and postage)	3.90
Total:	$11 642.66

Income:	
Collections and fines	$13,577.01
Meter Damages	13.00
Total:	$13,590.01
Balance:	$ 1,947.35

Department statistics during the past year show a considerable increase in crimes and complaints as compared to the same period for 1962. The greatest increases have been in the categories of buildings forcibly entered and in vandalism complaints. In both groups, the amount of property stolen and damaged shows a comparable gain in cash value with the rate of solving the cases and recovery of property being approximately one-half of the amount reported stolen. Arrests increased also, especially those for motor vehicle violations. The total number of auto accidents remains approximately the same, while accidents causing personal injuries were far less than in previous years.

While this increase in the crime rate is somewhat alarming to many residents and merchants; we must take into consideration that our town's population has consistently grown and in direct proportion, so too have the number of business establishments. This growth and workload of law enforcement is not just a local problem, but one of national concern in which all police agencies are putting forth great efforts to prevent and solve as many crimes as possible. For this aim and determination we must continue to train our personnel in criminal apprehension knowledge and police procedures. We must replace, repair, and purchase necessary and modern equipment to bring our department up-to-date. We must have sufficient space and facilities to house our supplies and records, and to carry out our interrogations and investigations. We must also keep the wage scale in line with the ever increasing cost of living. The salaries and fringe benefits for police offi-

cers must be maintained at a standard to be acceptable and adequate for experienced, efficient, and honest personnel. A good law enforcement officer is not a laborer, but a trained and knowledgeable public servant engaged in a necessary, but difficult and many times hazardous occupation.

To the citizens who have cooperated and assisted the department in upholding the law I am very grateful.

List of Officers of Exeter Police Department

Richard D. Irvine, *Superintendent*
Warren E. Cottrell, Jr., *Sergeant*

Leonard J. Novak
Merrill E. Rinfret
Reginald J. Toland
Eugene Bertrand, Jr.
Hugh D. McDougall
Richard Page
Wilford Spinks
Walter Griffis
Harry Morrissey
Evelyn L. Oliver, *Clerk-Matron*

Special Officers

Richard Cole
Gerard Richard
Ludger Bernier
Robert Willett
Richard Sytek
David Hunt
Alice Inzenga

Benton J. Hoitt, *Superintendent*, Retired

Resigned During 1963

William E. Magnan, Regular Officer
Charles Hartmann, Special Officer
Reginald Tabor, Special Officer
Ann J. Schultz, Special Officer

RICHARD D. IRVINE,
Superintendent of Police.

EXETER FIRE DEPARTMENT OFFICERS

Front row (left to right): Captain J. Elwyn Lary, Ladder 1; Senior Captain William E. Manix, Engine 1; Deputy Chief J. Armand Dupre; Chief Vincent G. Toland; Deputy Chief John J. Sinclair; Captain John Poggio, Engine 2; back row: Lieutenants Roger Gaucher, Donald Lord, Heywood Stanley, David Flanders and Wayne Raymond, all permanent men; and Captain Albert Moreau, Engine 3.

Exeter Fire Department

Chief Engineer's Report

I respectfully submit my annual report as chief of the Fire Department for the year ending Dec. 31, 1963.

Box alarms	30
False alarms	12
Building fires	38
Telephone alarms sounded	91
Smoke and gas odors in buildings	16
Miscellaneous Calls	47
Grass and brush fires	80
Oil burner fires	17
Dump and rubbish fires	62
Car and truck fires	14
Chimney fires	4
Fires in trailer homes	5
Out-of-town fires	16
Search for Lost Person	1
Calls to open doors	10
Sprinkler tests	12
Inspections	67

Value of buildings damaged by fire	$585,171.00
Insurance on buildings damaged by fire	$564,230.00
Insurance paid	$47,979.54
Value of contents	$1,621,157.00
Insurance on contents	$1,512,122.00
Insurance paid	$36,635.92

I wish to thank the officers and members of the Fire Department for their cooperation, also all other town departments for their assistance.

VINCENT G. TOLAND,
Chief.

EXETER PUBLIC WORKS DEPARTMENT

Front row (left to right): George Field, Gary Gallagher (mechanic), Robert Mansfield (water), Harry Marcotte, John Palmer, William Landeck, George Higgins, Raymond Smith, Robert Tucker, Barton Witham (foreman), Thomas Barlow; back row: Gordon A. Ray (superintendent, Highway Department), John Chase (foreman, water), George Marion (superintendent, Water Department), Gordon Wetherell (water), Harold Larkin (engineer, water), John Tucker, Almond Meeks, Raymond Bennett, Ralph Bowley, Rusell Readel and Robert Strout.

Department of Public Works

Report of the Superintendent of Highway Department

For the Year 1963

To the Honorable Board of Selectmen and the Town Manager:

The following is my report covering some of the activities of the department during the year:

Our winter maintenance work was increased in expense by 35 to 40% due to severe sleet and ice storms causing the purchase of extra salt and sand. We were about out of sand by the middle of February and had to add to our stock pile for the balance of the winter.

Our summer activities were about the same as usual except for a changeover on our surface treatment of the streets and roads. Most of this operation was let out to contract at a substantial saving in the costs involved, over the expense of the department doing the same work.

The special appropriations for the rebuilding of Buzell Avenue and the widening of Water Street were both completed under Town supervision by local contractors at substantial savings to the Town on both projects.

On May 15, 1963, regulations for the rubbish collection service were made and put into effect by the Selectmen. This made another substantial saving to the taxpayers over the previous years as this service had been way out of line for years.

In our sewer operations for the year there were about the same number of complaints, phone calls, as usual all times of day and night. During the past year new drainage lines were installed on Crawford Street and new manholes for sewer lines in other places. Also new lines to replace old ones, in various places, were

constructed. The cleaning of all catch basins in the town twice a year was done as usual.

There have been in the past year new streets added to our maintenance work and some formerly maintained State Highway roads have been turned over to the town for our department to maintain.

On February 1, 1963, a new department was created in the town known as The Department of Public Works, including the Highway and Water Departments under one head.

I was appointed Superintendent of The Public Works Department on February 1, 1963, by our forme Town Manager. On August 10, 1963, our former Town Manager resigned and on September 1, 1963, our present Town Manager was appointed as Town Manager and Superintendent of Public Works. At this time I was made Superintendent of Streets again.

In closing, I wish to thank all the town officials, other department heads and the citizens of the Town for their assistance in helping me with our duties over the years.

GORDON A. RAY,
Superintendent.

Report of the Superintendent of Exeter Water Division

To the Honorable Board of Selectmen and the Town Manager:

The following is my report of Operations for the year 1963:

	Gallons
Pumped at Lary (Electric)	164,905,650
Pumped at Lary Lane (Diesel)	223,000
Pumped at Portsmouth Ave. (Gasoline)	25,162,740
Pumped at Stadium Well (Electric)	11,000,050
Total	201,291,440
Average pumped per day	524,086
Maximum pumped in one day (July 26)	1,160,160
Minimum pumped in one day (Nov. 22)	303,400

Total times pumps in operation	8,904 hrs., 05 min.
Average time pumps in operation	24 hrs., 40 min.
Number of services at first of year	1,824
Number of new services installed	40
Number of services at end of year	1,864
Number of mains repaired	10
Number of services renewed or repaired	12
Number of meters tested or repaired	110
Number of new meters installed	56
Number of new hydrants installed	1
Number of hydrants at end of year (including 4 private)	132
Number of hydrants repaired	3

All hydrants were inspected and flushed when necessary and snow removed from them in winter.

The following extensions were made to mains:

Location	*Size*	*Length*
Wayside Drive	6″	380′ 6″
Drinkwater Road	6″	145′

1963 was another busy year for the department. As the population of the town increases so does the demand for new services and the consumption of water is much greater.

With the hot, dry summer, all sources of supply were taxed to the limit even to the activation of Water Works Pond. Though obsolete the filter plant at the Portsmouth Ave. Station combined with the Skinner Springs in Stratham performed yeoman service throughout the summer and fall until the new Stadium Well was put into operation. All supplies will be continued to be used alternately or together as the situation demands except for Water Works Pond, which will be discontinued for the winter.

We were very fortunate to have Water Works Pond to fall back on which allowed for very little curtailment in the use of water. A good many other communities were not so fortunate.

With the cleaning of Lary Lane Well and the overhaul of pumps at Lary Lane and Portsmouth Ave. we should be in good shape for the summer of 1964.

1963 saw the retirement of George G. Bean as Superintendent of the Exeter Water Department, after 40 years of service to the community.

During the year we pumped 258 days around the clock and there were 121 days when the pump at Lary Lane did not stop (July 3 to Oct. 31).

On our peak day, as shown above, we pumped 216,160 gallons more than we did on the peak day of 1962.

In closing I wish to thank all the town officers and other departments for their help when needed.

Respectfully submitted,

GEORGE J. MARION,
Superintendent.

Exeter Municipal Court

1963

During the fiscal year there were 450 cases heard in Municipal Court.

Number paid fines	226
appealed	10
bail forfeited	5
held for Grand Jury	9
filed or continued	22
suspended sentences	9
nol prossed	10
committed	12
discharged	12
civil cases	131

Receipts

Balance on deposit January 1, 1963	$ 200.00
Fines	7,614.00
Small Claim Fees	145.75
Writs	60.02
Bail Defaulted	85.00
Cash Surety	2,250.00
Bail held in account	500.00
Cash Bail	420.00
Costs Assessed	10.00
Refund from Motor Vehicle Department	9.00
Miscellaneous Receipt	.44
	$11,294.21

Disbursements

Motor Vehicle Department	$ 4,491.50
Arthur J. Call, Jr., Clerk	2,250.00
Postage	25.52
Printing	50.00
Witness Fees	11.60
Return of Surety to Keep Peace	200.00

Fees to Others	103.00
Overpayment on Fines	300.00
Return of Bail	420.00
Town of Exeter	2,942.59
Balance on deposit December 31, 1963	500.00
	$11,294.21

WALTER S. CARLISLE, JR,.
Clerk.

Report on Public Welfare for 1963

Board and care of 12 adults	$17,272.23
Board and care of 8 children	1,262.85
Food	1,672.07
Rent	571.00
Miscellaneous	42.80
Fuel	292.58
Medical	578.12
Clothing	154.40
Electric	110.44
Burial	120.00
	$22,076.49

Veterans' Council Report

Balance on hand	$ 56.46
Town Appropriations	400.00
Total	$456.46

Expenditures:

Exeter High School Band	$150.00
Batchelder's Book Store	6.60
Ellison's Greenhouse	9.00
Joseph Pluff	18.58
Dot's Flower Shop	25.50
Alden Bedell, Jr.	50.00
Conner Bottling Works	37.73
Sanborn Seminary Band	50.00
Kurtz' Diner	1.50
Service Charge	3.50
Check Charge	1.50
Total	$353.93

WALTER GADD,
Veteran's Council Treasurer.

Public Library Report

It is with some pleasure and sadness that the annual report is presented for 1963.

Renovations and Improvements

In the fall the front doors of the building were changed so that they would open outward to comply with the state laws. The floors of the reference and reading rooms were refinished with the satisfying result that they looked like new. The lawn around the front of the building was thoroughly cared for and reseeded. This was made possible by a gift of money from the former Exeter Garden Club.

Juvenile Department

Reference work is on the increase in this department. If this continues at the rate it has been we will not have a large enough room to accommodate the demand. Circulation increased considerable and statistics show that new borrowers are coming to town.

Pupils from the Elementary School and Exeter Day School visited the library accompanied by their teachers and classroom mothers.

Adult Department

There was an increase in the requests for genealogical information. This type of work is time consuming and has to be done most of the time outside of regular hours. We have an excellent department and the town should be justly proud of it.

Circulation continued to gain and new people are constantly joining our ranks.

More room is definitely needed to provide better facilities for reference work. The High School Library has aided us but that is not enought to fill the need.

Bell Histories

The library still has some Bell Histories for sale. These were left by Mrs. Bailey, daughter of Governor Bell. Since they are out of print, they are valuable. During the past year the unbound copies have been

bound and are now on sale for $7.50. Bound damaged copies are sold for $5.00.

Friends of the Library

The assistance received from the Friends of the Library Group has been greatly appreciated. The weeding out of books no longer valuable for current use gave us more room for newer ones and the sale of some of the discards added to the book funds. Monthly trips to the Eventide Home have been of valuable assistance and the ladies at the Home have been grateful for the service.

In the observance of National Library Week members of the group were on the planning committee for the dinner meeting held at the Exeter Inn. Groups attended from nine surrounding towns. Mrs. Rachel Sanborn, state extension librarian, introduced the chairmen of various groups and the guest speaker, Herbert E. Kimball, chairman of the governor's committee for better libraries.

Personnel

Mrs. Philip Burbank, who came to us in April, 1961, as a part-time assistant, resigned the last of April, 1963.

Mrs. Thomas Gallant joined the staff in the fall but did not remain with us after the first of the year 1964.

Mr. Douglas Snow was elected to fill the vacancy left by the death of Mr. Clifton Towle.

In August Mr. James Allan Pirnie, a member of the Library Committee since March, 1931, passed away. He was a faithful member serving on the book committee and repair committee at various times. His presence will be greatly missed.

I thank the staff and library committee for their continued loyality and support.

Respectfully submitted,

HARRIETTE M. PIRNIE,
Librarian.

EXETER PUBLIC LIBRARY

Resources

	Adult	Juvenile	Total
Number of volumes at beginning of year	39,448	8,082	47,529
Number of volumes added during the year	660	446	1,106
Total	40,108	8,528	48,635

Number of periodicals currently subscribed to	76
Number of periodicals received as gifts	37
Number of newspapers subscribed to	6
Number of books received as gifts	40

Circulation

Number of adult non-fiction lent for home use	16,928
Number of adult fiction lent for home use	24,994
Number of children's books lent for home use	33,130
Total	75,052
Books borrowed from State Library	107
Books borrowed from other libraries	39
Books loaned to State Library and other libraries	28

Registration

	Adult	Juvenile	Total
Total number	3,001	1,220	4,221
Borrowers registered or registered during the year	606	294	900
Philips Exeter Academy borrowers			101
Non-resident borrowers included above			146

EXETER PUBLIC LIBRARY

Financial Statement

Jan. 1, 1963, to Jan. 1, 1964

Receipts

Balance on hand, Jan. 1, 1963:		
Town Appropriation	$ 3.65	
Merrill Funds	98.11	
Bell History Fund	60.00	
		$ 161.76

Receipts:		
Town Appropriation		20,500.00
Trust Funds:		
Charles A. Merrill Fund	188.36	
Abner L. Merrill Fund	128.02	
Harriet M. Merrill Fund	153.86	
Albert C. Buzell Fund	89.96	
Nicholas & Lucy Soule Fund	15.00	
		575.20
Gift		95.04
Librarian:		
Fines	1,393.01	
From Books Lost	42.77	
Books Sold	16.73	
Sale of Bell's Histories	95.00	
Out-of-Town Registrations	107.75	
Miscellaneous Book Sales	126.03	
		1,781.29
Total		$23,113.29

Expenditures

Salaries		$12,956.56
Insurance		109.98
Building Maintenance:		
Salary of Janitor	$ 858.00	
Repairs	851.84	
Heat	864.77	
Light	276.59	
Telephone	211.66	
Water	24.00	
		3,086.86
Social Security		493.96
Refunds		22.95
Lawn Repairs		44.25
Miscellaneous		63.54

Printing, etc.:		
Printing	85.65	
Binding	472.73	
Supplies	219.74	
Freight and Postage	129.00	
		907.12
Books and Periodicals:		
Books from Town Appropriation	4,168.58	
Books from Merrill Funds	232.73	
Periodicals	382.75	
		4,784.06
Balance on hand, Dec. 31, 1963:		
Town Appropriation	153.39	
Merrill Funds	335.62	
Bell History Fund	155.00	
		644.01
Total		$23,113.29

WILLARD I. ROWE,
Treasurer.

SUMMARY OF SWASEY PARKWAY RECEIPTS AND EXPENDITURES

Fiscal Year Ending December 31, 1963

Balance, December 31, 1962		$1,610.54
Receipts:		
Town Appropriation	$3,000.00	
Trust Funds	2,921.18	
		5,921.18
		$7,531.72
Expenditures:		
Wages	$2,207.72	
State of N. H. (O.A.S.I.)	80.00	
Contract labor	274.50	
Maintenance	1,360.46	
Seed and fertilizer	146.90	
Sheriff's department	30.00	
Supplies	48.68	
Gas and oil	77.20	
Insurance	78.01	
Equipment	183.08	
Tree care	430.50	
Petty cash	10.00	
		4,927.05
		$2,604.67

Proof of Balance

Balance Exeter Banking Company per statement Dec. 16, 1963	$2,621.63	
Outstanding check #1059	16.96	
		$2,604.67

Exeter Community Center

1963 saw the completion of five full years of activity in the Court Street building administered by the Community Center Commission. Supported initially by an appropriation in the town budget, the Commission also receives funds from the rent of rooms in the building and from donations. The building is now in constant use, weekdays and weekends. The activities which it has made possible more than fulfill the hopes of its organization.

In the past year younger children benefited from a summer play period held on the Center grounds though funds were not provided for the playground program which Exeter has come to appreciate. On Saturday mornings during the school year the elementary school children learned arts and crafts, dramatics, and participated in table games, group singing and story telling. Adults were offered home demonstration classes in family management, menu planning and sewing crafts. Basketball teams for young men and women in the community were organized and held regular practices in the Junior High Gym. The retarded children of Bixler House held woodworking classes in a basement workshop.

Two polio clinics were held for adults and children who had not received coverage elsewhere. An Amateur Radio Society was organized to transmit from the Community Center building. Well-qualified leaders were obtained whenever possible by the Commission to assure high quality in these programs. During Christmas vacation the Center and the YMCA cooperated in a Games Tournament for elementary school children.

Other organizations which availed themselves of the facilities were the Exeter Players, Brownies, Boy Scouts, YMCA, the P.-T.A. for play rehearsals and Girl Scouts. Occasional meetings or projects were held by the Junior Woman's Club and League of Women Voters. Joint projects were sponsored by the High School and

Academy student councils, resulting in a redone room converted into a carpentry workshop at the Center, and improved office space at the Seacoast Family Service Center. The American Red Cross, Exeter District Nurse and Calvary Baptist Church are located in the building as well.

In cooperation with the University of New Hampshire, the Community Center Commission sponsored a youth survey, started in the summer of 1963. This study has covered four stages. The first was to gather background material from the school records of a random sample of high school students. Then the parents of these students were interviewed to learn how the family spends its leisure time and what problems and opportunities exist for young people. In the third stage the students themselves were interviewed along the same lines. The last group to be interviewed were the business men and youth leaders who came in contact with the high school age group.

It is again the conclusion of the Commission that full-time professional leadership MUST be secured in order to continue service to Exeter and to utilize to best advantage the existing facilities. The Community Center can be of *more* value and more *lasting* benefit to Exeter.

The past years have shown a tremendous growth in the school as well as town population. The Exeter area has great resources for recreational, as well as work opportunities, for all the community. The utilization of the existing facilities and these resources can NOT be adequately administered by part-time or volunteer leadership. Exeter needs a full time professional recreation director to coordinate and administer a full time program that will benefit all people in the community.

Community Center Budget for 1963

Receipts:	
Balance — January, 1963	$ 308.92
Rent	1,889.05
Donations	1,850.82
Nelson Fund (Christ Church)	500.00
Appropriation	1,000.00
	$5,548.79
Expenditures:	
Oil	$1,189.89
Electricity	163.23
Custodial Service	432.00
Maintenance, Supplies & Repairs	480.60
Redecorating workshop downstairs at Center	80.61
Summer Program for Small Children	400.00
Adult Basketball Program	105.00
Saturday Morning Program	499.34
Youth Survey Program	106.00
Total	$3,456.67
Balance on hand January, 1964	$2,092.12

($394.00 of this balance is earmarked to finish the Community Center Youth Survey.)

MRS. ROBERT A. COOPER,
Chairman,
MRS. RICHARD G. BROWN,
MR. JOHN A. ANDERSON,
REV. ROSWELL O. MOORE,
MR. ARTHUR TUFTS.

Exeter Visiting Nurse Association — 1963

Nurse Mary Chamberlain made 1,334 calls this year. Since the beginning of this program in 1958 there has been a yearly increase in the number of calls for her services and the committee feels that her progress has been satisfactory. In addition to her regular calls for nursing care, hyperdermics, bed baths, etc., she has expanded such services as working with the polio clinics; helping with the Christmas party for needy children; keeping a card file of Exeter births so as to cooperate with pre-school clinics; visiting new mothers; instructing student nurses.

The Committee wishes to remind the Towns people that the Nurse is at their service, that her headquarters are the Community Center, and that her phone number is 772-3321.

Financial Statement for Year 1963
Exeter Visiting Nurse Committee

Income:	
Town Appropriation (Nurse, Travel & Supplies)	$4,300.00
From Calls Made	1,311.00
Balance From 1962	**1,798.74**
	$7,409.74
Expenses:	
Nurse's Salary	$4,374.40
Nurse's Vacation Substitute	225.00
Supplies, Rent Phone	401.14
Nurse's Travel Allowance	500.04
	$5,500.58
Balance	$1,909.16

THELMA BARLOW,
HELEN CLARK,
GEMMA JEAN,
DR. EDWIN LEE,
MIRIAM LEBARON.

Civil Defense Department

Exeter, N. H., January 31, 1964

"Civil Defense is everyone's job," and only by all of the people participating can we achieve our ultimate goal, of furnishing protection, to all the citizens of the Town of Exeter, from Radioactive Fallout, a Warning and Communications Center that will be of use to us every day throughout the year, and to enlighten each and every citizen in the community what to do in case of a disaster, natural or otherwise.

The selectmen replaced the former Civil Defense Director on January 10, 1963. Following this the Civil Defense Department was organized with a man in charge of each unit. The present list of officers appears at the end of this report.

Next, program papers were filed showing the action being taken by each Civil Defense Unit. This qualified the town to receive State and Federal funds and material.

Several planning meetings were held to discuss action to be taken by each unit. This was followed by a course in Radiological Monitering given by Mr. W. R. Williams from the State Civil Defense Office. Twenty-seven men qualified for Radiological Monitering. During October we received 15 Radiological Monitering Sets and distributed them to our Fallout Shelters, which are now marked. Familiarize yourselves where these are located. We have literature of all kinds on shelters and all the different phases of Civil Defense which are available to those who wish them.

Exeter was host to the other Civil Defense Directors in Rockingham County at a meeting where the State Civil Defense Director, General Francis McSwiney, and the Rockingham County Director, Mr. Edward Butler, spoke about new Civil Defense policy and answered questions by the Civil Defense Directors.

At the town meeting, three articles in the warrant dealt with Civil Defense needs. One article would have

provided the amount needed to up-date the Warning System and provide training, etc. Another article requested funds for a Civil Defense Control Center, which is required to qualify for certain types of Federal Assistance and which would permit continuity of government in the event of a nuclear attack. The third article provided for a garage for the ambulance offered to the town by the Brewitt Funeral Home, in case the ambulance was not taken over by the Fire Department. These articles were all defeated, but about 700-800 people supported them.

Regarding the new addition to be built on the Exeter Post Office, a letter was written to the United States Government General Service Administration asking that a Fallout Shelter be included in the building. Senators Cotton and McIntyre both added their weight to this request. At present such a project requires specific authorization by the Congress, however, the Civil Defense Bill now before the Congress would provide funds for shelters in new government buildings. This bill has passed the House of Representatives and now awaits action by the United States Senate.

On August 22, 1963, fourteen shelters were qualified as public fallout shelters giving a total of 1,725 shelter spaces. A list of shelters is included at the end of this report. The food and equipment for stocking these shelters is now at the Naval Shipyard at Portsmouth and is expected momentarily. Because of a new policy to use buildings with a lower protection factor and because several buildings in town qualify for upgrading, additional shelter spaces will be available later this year.

On April 17, 1963, Mrs. Virginia Legro of State Civil Defense Headquarters gave a course on nutrition and other aspects of shelter life.

An auxiliary Police Force is being established by Police Chief Richard Irvine, as suggested by the State Civil Defense Organization.

A shelter management training course was given for about twenty-five men on February 19-23. This involved two 2-hour classroom sessions, plus about forty hours under simulated shelter conditions.

In conclusion, the town of Exeter could prepare itself to prevent a considerable amount of death and radiation sickness in the event of a nuclear attack. There is a common sense, low-cost plan for doing this which involves adequate warning, shelter, continuity of government and the necessary training. The Civil Defense Organization stands ready and willing to prepare the town at the least cost but it cannot act without support by the town.

OFFICIAL FALLOUT SHELTERS

United States Post Office	63	Wentworth Hall	88
Exeter Inn	124	Cilley Hall	88
Dunbar Hall	118	Phillips Hall	100
Langdell Hall	146	Bancroft Hall	74
Science Hall	140	Jeremiah Smith Hall	285
Webster Hall	111	Lamont Infirmary	52
Exeter Academy Hall	270	Wheelwright Hall	93
Total		1,752	

OFFICERS OF CIVIL DEFENSE ORGANIZATION

Director	Richard I. LaPerle
Deputy	Jack Mead
Assistant	Theodore Barry
Administrative	Coleman Hogan
Warning-Communication	Roland Roberge
Welfare and Refugee	James Griswold
Firefighting	Vincent Toland
Police and Warden	Richard Irvine
Rescue and Engineering	Gordon Ray
Transportation	Francis M. Walsh
Radiological Monitoring	
Supply	S. E. LaPerle & Sons
Public Relations	H. B. Thayer, Jr.

Respectfully submitted,

RICHARD I. LAPERLE,
Civil Defense Director.

REPORT OF THE GROUP TO STUDY MUNICIPAL GOVERNMENT

February 3, 1964.

The Town Meeting of March, 1962, voted to have a committee to study the structure of government in the town and make its recommendations.

Since a local government is chiefly a service-giving institution, it should be the concern of the governing body, as well as the electorate, to see, first, that the local government provides the services the people want; second, that the government is organized properly to administer those services, and third, that a continuous, diligent effort is made to insure the effective performance of those services.

The committee had an organizational meeting on April 6, 1963. It was decided to have a speaker on Municipal Forms of Government from the University of New Hampshire. Mr. Robert Drake from the University attended our meeting on April 20, which proved to be highly informative. He presented data on (1) Town Meeting Form, (2) Representative Town Meeting, RSA Chapter 40-A, (3) City Form, four different types —

Namely: Commission Form
Weak Mayor-Council Form
Strong Mayor-Council Form
Council-Manager Form

After much discussion on various forms in our following meetings, it was decided to set up three (3) sub-committees to study and report back on their findings. (Listed at the end of this report.)

At our meeting of January 29, 1964, it was decided to again put an article in the warrant to continue the study group. It is the consensus of opinion that only through an intellectual and thorough study of all phases

of municipal government could a final recommendation be given to the electorate in the Town of Exeter for its consideration.

The following is a list of the different committees:

A	B	C
Council Form	**Selectman Form**	**Representative Form**
R. LaPerle	A. Ferron	C. Hogan
T. Cronshaw	H. Carbonneau, Sr.	Mrs. Booth
M. Dagostino	J. Griswold	J. Henry
J. Folland	G. Mead	C. Knibbs
J. Gaulin	N. Morrissette	T. Klemarczyk
R. Hoyt	T. Nowak	W. Lang
H. Marcotte	Mrs. Stoneham	E. Miles
E. Saari	H. Thayer, Jr.	R. Shaw
G. Scammon	R. Varrill	D. Thorp, Sr.
H. Shepard	S. Wheeler	J. Houston

Respectfully submitted,

RICHARD I. LAPERLE,
Chairman.

Robinson Fund

To the Trustees of the Robinson Fund:

Treasurer's Report for Year Ending December 31, 1963

Income

Investment Income from Bonds	$ 11,634.42
Investment Income from Stocks	7,463.51
Interest on Bank Deposits	2,167.87
Total Income	$21,265.80

Expenses

To Exeter School District	$18,789.74
Merrill Prizes	50.00
Agency Account Fee	995.70
Accrued Interest on Bonds Purchased	301.43
Salary of Treasurer	600.00
Secretary of Trustees	50.00
Safe Deposit Box Rent	27.50
Auditor's Fee	100.00
Robinson Fund Seal	8.50
Daily Record Book Filler	5.25
Investment Expense	1.70
Amortization Carried to Capital	335.98
Total Expenses	**$21,265.80**

Statement of Assets and Funds

Assets —

Cash in Agency Account	$ 408.27
Bonds	281,087.58
Unretired Premiums	7,155.15
Stocks	184,924.54
Bank Deposits	92,512.10
Accumulated Income:	
Anonymous Gift Fund	508.80
Moses Normal Fund	117.29
Harriet Merrill Library Fund	37.57
Abner Merrill Library Fund	32.76
Isabel Wingate Fund	511.04
Hilliard Scholarship Fund	380.74
	$567,675.84

Funds —

Robinson Fund	$546,498.58
Moses Normal Fund	2,112.79
Anonymous Gift Fund	1,508.80
Isabel Wingate Fund	3,511.04
Abner Merrill Library Fund	1,032.76
Harriet Merrill Library Fund	1,037.57
Massachusetts Alumnae Loan Fund	1,612.10
Hilliard Scholarship Fund	10,362.20
	$567,675.84

SCHEDULE OF SECURITIES

December 31, 1963

Bonds

5 M	Ark. Power & Light Co., 3⅜s 1985	$5,013.33
9 M	Baltimore Gas & Elec. Co., 4⅞s 1980	9,393.75
5 M	Central Ill. Pub. Service Co., 4¾s 1989	5,262.50
5 M	Chesapeake & Ohio R.R., 4½s. 1992	6,087.05
5 M	Chesapeake & Potomac Tel. Co., 5s 2000	5,190.59
3 M	Chicago & Great Western Rwy., 4s 1988	2,960.10
2 M	Chicago, Milwaukee, St. Paul & Pacific R.R., 4s 1994	2,000.00
10 M	Consolidated Edison Co. of New York, 5c 1987	10,384.90
10 M	Consolidated Gas, Elec. Light & Power Co. of Baltimore, 2⅞s 1981	8,628.83
1 M	Consumers Power Co., 4¾s 1987	1,039.84
10 M	Duke Power Co., 4⅞s 1982	10,287.20
5 M	Erie R.R.,3⅛s 1990	4,278.26
10 M	Federal Land Bank Bonds, 4½s 1964	9,950.00
2 M	Federal Land Bank Bonds, 4½s 1964 (Moses Fund)	1,995.50
5 M	Georgia Power Co., 3⅛s 1984	5,051.25
5 M	Idaho Power Co., 4⅞s 1990	5,250.00
5 M	Idaho Power Co., 4¾s 1987	5,244.90
10 M	Iowa-Illinois Gas & Elec. Co., 5s 1990	10,479.75
10 M	Louisville Gas & Elec. Co., 4⅞s 1987	10,470.72
5 M	Minnesota Pow. & Light Co., 3⅛s 1975	4,992.94
5 M	Morris & Esex R.R., 3½s 2000	4,475.50
10 M	New Jersey Bel Tel. Co., 4⅞s 2000	10,257.60
5 M	New York Central R.R., 5s 2013	5,059.75
5 M	New York Central-Hudson River R.R., 3½s 1998	4,457.23

10 M	New York Tel. & Tel. Co., 4½s 1991	9,962.50
1 M	New York Tel. & Tel. Co., 4⅝s 2002	1,042.50
5 M	Northern States Power Co., 5s 1990	5,137.30
14 M	Pacific Gas & Elec. Co., 2⅞s 1980	12,407.50
10 M	Pacific Tel. & Tel. Co., 5⅛s 1993	10,461.02
2 M	Pacific Tel. & Tel. Co., 5⅛s 1980	2,098.44
10 M	Pennsylvania Electric Co., 5s 1989	10,501.75
5 M	Pennsylvania R.R., 4¼s 1981	5,144.21
10 M	Philadelphia Electric Co., 2⅞s 1978	9,050.00
4 M	Portland General Elec. Co., 3⅛s 1975	4,045.88
8 M	Province of Nova Scotia, 3¾s 1966	8,027.70
2 M	Province of Nova Scotia, 3¾s 1971	2,006.54
10 M	Public Serv. Elec. & Gas Co., 4⅞s 1987	10,249.05
5 M	Public Serv. Elec. & Gas Co., 4⅞s 1987	5,237.50
2 M	St. Louis & San Francisco R.R., 4s 1997	2,004.54
1 M	St. Paul & Duluth R.R., 4s 1968	1,000.00
6 M	Southern Calif. Edison Co., 4⅞s 1982	6,285.00
5 M	South. Pacific-Oregon Lines, 4½s 1977	5,090.23
5 M	Southwestern Bell Tel. Co., 4¾s 1992	5,304.76
10 M	U.S .Treasury Notes, 4⅝s 1965	10,004.66
10 M	U.S. Treasury Bonds, 4s 1980 (Hilliard Fund)	9,981.46
5 M	Virginian R.R., 3s 1995	4,988.70
		$288,242.73

Stocks

100	shares	American Can Co.	$ 4,889.25
20	"	American Tobacco Co., Pfd.	3,032.31
40	"	Chesapeake & Ohio Railway	2,356.73
89	"	Continental Insurance Co.	5,313.73
436	"	Eaton Howard Balanced Fund	5 999.36
65	"	First National Stores, Inc.	4,165.14
190	"	First Penn. Banking & Trust Co.	5,990.62
108	"	General Dynamics Corporation	4,680.84
11	"	Gen. Motors Corp. (from duPont)	.00
27	"	International Harvester Co., Pfd.	4,648.96
226	"	Interstate Power Co.	5,958.84
20	"	Island Creek Coal Co., Pfd.	3,047.54
20	"	Liggett & Myers Tobacco Co., Pfd.	3,480.35
10	"	P. Lorillard Co., Pfd.	1 596.27
129	"	Manufacturers Hanover Trust Co.	6 990.51
146	"	Minnesota Power & Light Co.	6,328.72
20	"	Narragansett Electric Co., Pfd.	1,055.00
78	"	National Bank of Detroit	5,452.20

201	"	New England Electric System	4,986.75
145	"	New England Tel. & Tel. Co.	7,020.10
102	"	Pacific Lighting Corp.	6,061.49
20	"	Penn. Power & Light Co., Pfd.	2,207.00
116	"	Pennsylvania Railroad	6,308.42
85	"	Pub. Serv. Co. of New Hamp, Pfd.	7,334.78
165	"	Puget Sound Power & Light Co.	5,993.14
60	"	Southern Calif. Edison Co., Pfd.	1,702.50
135	"	Southern New England Tel. Co.	7,028.16
108	"	Sperry Rand Corp.	2,464.59
105	"	Standard Oil Co. of Indiana	4,925.38
189	"	Standard Oil Co. of New Jersey	5,237.42
132	"	Standard Oil Co. of Ohio	5,065.03
157	"	State St. Bank & Trust Co.	6,476.25
143	"	State St. Investment Corp.	5,990.99
125	"	Texas Gulf Sulphur Co.	5,109.82
50	"	Toledo Edison Co., Pfd.	5,112.50
440	"	Union Pacific R.R., Pfd.	4,393.13
90	"	United Aircraft Corp.	5,585.57
30	"	United States Steel Corp., Pfd.	4,637.72
122	"	Washington Water Power Co.	6,297.13
			$184,924.54

Bank Deposits

Amoskeag Savings Bank	$ 10,000.00
Cheshire County Savings Bank	1,000.00
Concord Savings Bank	10,000.00
Dartmouth Savings Bank (Anonymous Gift Fund)	1,508.80
Exeter Banking Company (Moses Normal Scholarship Fund)	117.29
Exeter Banking Company (Harriet F. Merrill Library Fund)	1,037.57
Exeter Banking Company (Abner E. Merrill Library Fund)	1,032.76
Exeter Banking Company (Isabel Wingate Fund)	3,511.04
Exeter Banking Company (Massachusetts Alumnae Loan Fund)	1,612.10
Exeter Banking Company (Hilliard Scholarship Fund)	380.74
Exeter Co-operative Bank (20 Paid Up Shares)	4,000.00

Exeter Co-operative Bank (Savings Department)	6,000.00
Keene Savings Bank	1,000.00
Manchester Federal Savings and Loan Assn.	5,000.00
Manchester Savings Bank	10,000.00
Merchants Savings Bank	7,900.00
New Hampshire Savings Bank	10,000.00
Rollinsford Savings Bank	10,000.00
Sugar River Savings Bank	10,000.00
	$94,100.30
Total Book Value of All Securities	$567,267.57

I hereby certify the foregoing to be a true and correct account of the Robinson Fund covering the period from January 1 to December 31, 1963.

JAMES F. DONOVAN,
Treasurer.

January 21, 1964

Report of the Forest Fire Warden and District Fire Chief

During the past year New Hampshire faced the greatest forest fire threat to its woodlands in more than sixty years. The continued drought brought home to our citizens, as never before, the potential threat of destructive fires to their beautiful and valuable forests, homes and livelihood. In true American tradition of meeting a common threat by volunteer effort, this fire danger was minimized by active prevention, patrol and a relinguishing of personal rights for the common good. It was the greatest demonstration of public cooperation ever experienced by those responsible for local and state fire control. The ready forces of volunteer fire services kept the losses low. For their effort and public response the general fire services expresses its heartfelt thanks for a job well done.

Prevention, however, is not just an activity for the bad fire years. It must be practiced until it becomes a part of our public conscience — a habit. Just plain carelessness with fire causes too many of our fires.

The following practices and suggestions will help:

1. Always have a permit for outdoor burning and burn within the terms of the permit and in a safe place. Burn late in the afternoon when the wind is down or on rainy or damp days. Check your fire and if winds develop extinguish it promptly.
2. Carry your rubbish to the public dump — its safer. A neglected backyard incinerator causes many fires.
3. Never discard lighted cigarette or match. Make this a year-round habit regardless of the safety of your surroundings.
4. Children caused fires are now a major concern. Keep matches away from them and teach them to respect fire and not make it a subject of play.

Let's all join with "Smokey the Bear" and "Keep New Hampshire Green" and growing in 1964.

Number of fires and burned area in 1963

	Fires	Area-Acres
State	873	2,117
District	122	968
Town	15	425

MERTON A. WEBBER,
District Chief.

VINCENT G. TOLAND,
Warden.

Exeter Resident BIRTHS Registered in the Town of Exeter, N. H., for the Year Ending December 31, 1963

Date of Birth	Place of Birth	Name of Child (if any)	Male or Female	No. of Child	Name of Father	Maiden Name of Mother
Jan.						
1	Exeter	Julie Ann	F	3	Harold N. Caswell	Ellena L. Emerson
3	Exeter	Victoria Ann	F	3	Robert J. Laprise	Shirley M. Markie
6	Exeter	Kyle Scott	M	4	Thomas D. Murphy	Janet L. Phalen
7	Exeter	Alfred Perry	M	4	Eugene C. Biladeau	Barbara A. Gibbs
9	Portsmouth	Richard Ernest, Jr.	M	2	Richard E. Aranosian	Constance F. Alperin
9	Exeter	Robert Joseph	M	3	William F. Landeck, Sr.	Georgette A. Gregoire
12	Exeter	Sue Ellen	F	3	Donald P. Fieldsend	Carolee Bond
13	Exeter	Jayne Terri	F	3	Edward J. Howard, Sr.	Constance E. Wentworth
14	Exeter	Lyn Sylvie	F	1	Fernand P. Hamel	Dorothée M. Provancael
14	Exeter	Douglas Donald	M	2	Elmer N. Pinette	Theresa B. Gendron
14	Exeter	Susan Ellen	F	1	Thomas W. Cole, Jr.	June M. Landry
21	Exeter	Judy Evelina Marion	F	5	Paul Cogger	Patricia A. Cutts
23	Portsmouth	Maureen Rita	F	2	Kenneth W. Dunn	Mary J. Downing
25	Exeter	Cynthia Ann	F	6	Raymond J. Snyder	Carol G. Crump
Feb.						
3	Exeter	John Richard	M	1	Richard N. Dolloff	Rita T. Bisson
6	Exeter	Janet Muriel	F	5	John C. Robshaw	Viola J. Handy
9	Exeter	Michael John	M	3	Peter P. Porter, Sr.	Diane G. Small
12	Exeter	Susan Lynne	F	1	Almond C. Meeks	Sheila A. Davis
13	Exeter	Paul Henry, Jr.	M	1	Paul H. Witham, Sr.	Shirley R. Owen
16	Kittery, Me.	Jayne Evelyn	F	2	John W. Orr	Evelyn J. Beck
16	Exeter	Lisa Kay	F	4	Malvin M. Jones	Lavinia M. Patten
17	Exeter	Julie Ann	F	4	Roland A. Martel, Sr.	Geraldine Page
21	Exeter	Mark Bradley	M	2	William A. Wilson	Winnifred G. Gardner
23	Exeter	William Charles	M	1	George J. Dufour, Sr.	Judy K. Shannon
24	Exeter	Beverly Ann	F	1	James R. Peltier	Sandra D. Wetherell
25	Exeter	Richard Armand	M	4	Robert A. St. Hilaire	Annette O. Mercier
26	Exeter	Deborah Jean	F	3	Charles E. Paterson	Barbara J. Ronnquist

26	Exeter	Peggy Marie	F	2	James H. Folland, Jr.	Pearl M. MacNeill
28	Exeter	Janine Rita	F	2	Paul J. Petit	Carolyn E. Vatcher
Mar.						
1	Exeter	Frances Ann	F	3	Anthony J. Petroski	Emma A. Letourneau
2	Exeter	Thomas David	M	4	Mark A. Brouillette	Carolyn L. Colby
6	Exeter	Melinda Susan	F	1	John F. Stickney, Jr.	Edna J. Napier
8	Portsmouth	Bonnie Lee	F	1	Albert J. Atkins	Janet A. Weymouth
10	Exeter	Angel Anne	F	1	Andrew R. Croteau	Carol A. Barrett
11	Exeter	Randy Michael	M	2	Kevin M. King, Jr.	Sandra L. Davis
14	Exeter	Frederick William, III	M	1	Freder'k W. Greenwood, Jr.	Jill K. Wheeler
16	Exeter	Richard Leroy	M	6	Charles R. Smith, Sr.	Phyllis M. Chambers
16	Exeter	Todd Christopher	M	1	Arthur T. Breen, Jr.	Enola B. Haley
18	Exeter	Marilyn Irene	F	2	Alfred H. Corning, Jr.	Rita Hope
20	Exeter	Clyde Deane, Jr.	M	3	Clyde D. Maxwell, Sr.	Annette C. Godbee
21	Exeter	David Joseph	M	1	Robert J. White	Louise H. Tardiff
22	Exeter	Scott William	M	1	William E. Wentworth	Frances M. Kucharski
24	Exeter	John Lee, 2nd	M	1	Thomas W. Sullivan, Jr.	Virginia A. Doten
25	Exeter	Joel Dana	M	5	Michael C. Drelick, Sr.	Marjorie E. MacLean
26	Exeter	Kelly Rhea	F	1	Michael Gillespie	Dorothy E. Conlan
26	Exeter	Melody Lee	F	2	John M. Marshall, Jr.	Mary F. Butler
Apr.						
1	Exeter	Sharon Lee	F	1	Thomas J. O'Neil	Alice A. Goodreau
1	Saugus, Mass.	Sheryl Ann	F		William L. Ellis	Francine T. Saulnier
3	Exeter	Bruce Shawn	M	2	Henry M. Bosinger, Jr.	Rita B. Downing
3	Exeter	Susan Alison	F	4	Frederick A. Miller	Lois A. Barber
4	Exeter	Caroline Elizabeth	F	4	Henry F. Bedford	Kennetha A. McKinley
7	Rochester	Russell John, 3rd	M	4	Russell J. Fontaine, Jr.	Mary A. York
9	Exeter	Frank James	M	4	Frank E. Pickard	Dorothy M. Miller
11	Exeter	Stacey Ann	F	1	Harry R. Rowe, Jr.	Judith A. Martin
13	Exeter	Robert Allen	M	4	William F. Carrick, Sr.	Helen T. Mansfield
16	Manchester	Scott Allen	M	1	Richard P. Smith	Beverly A. George
16	Exeter	Doreen Frances	F	3	Richard A. Demasky, Sr.	Mary L. Fowler
17	Exeter	Robert Paul	M	5	William C. Moore, Jr.	Mary J. Gervais
18	Exeter	Clare Anne	F	6	Charles R. Durocher	Patricia A. Kane
19	Exeter	Eric Louis	M	4	Herbert L. Novell	Martha E. Quandt
20	Exeter	Katrina Ellen	F	4	Neal E. Dobson	Doris L. Leddy
21	Exeter	Cecilia Parson	F	3	George C. Bartter	Dorothy S. Lake

Exeter Resident BIRTHS Registered in the Town of Exeter, N. H., for the Year Ending December 31, 1963

Date of Birth	Place of Birth	Name of Child (if any)	Male or Female	No. of Child	Name of Father	Maiden Name of Mother
21	Exeter	Nathan Stuart	M	2	William L. Damsell, III	Rebecca A. Bacon
25	Exeter	Dawn Elizabeth	F	1	Donald E. Mara	Joyce Gingras
27	Exeter	Sharon Lee	F	1	Richard T. Brown	Linda Fay
27	Exeter	Deanna Lynn	F	5	George K. LaShomb	Barbara J. Snyder
28	Exeter	David Bernard	M	5	Gerard J. Fortin, Sr.	Jacqueline Chereau
29	Manchester	Darcy Jean	F	3	Robert M. Butler	Carol A. Genovese
May						
6	Exeter	Mary Lou	F	2	Robert N. Sargent	Wilma A. Gatcomb
7	Exeter	Kerrie Lynne	F	2	Richard A. Moreau	Dale M. Sullivan
8	Exeter	Lawrence John	M	2	John P. Hartford	June E. Corey
8	Exeter	Gary William	M	2	Robert W. Willett	Marilyn T. LaPerle
10	Exeter	Denise Marie	F	2	Richard P. Bernier	Nancy J. Ross
12	Exeter	Bethanne Elaine	F	2	Johnny C. Brown	Viola M. MacNichol
15	Exeter	Maryann	F	2	William S. Higgins, Sr.	Yvonne A. Desroches
18	Kittery, Me.	Maureen Carol	F	8	Donald P. Moran	Mary A. Magner
18	Exeter	Neal Joseph	M	7	Raymond J. Gaudet	Geraldine K. Jackson
20	Exeter	Robert Lloyd	M	3	Robert E. Gilbert	Barbara J. Schillinger
20	Exeter	Cathy Ann	F	1	William G. Prescott	Sandra A. Holmes
20	Exeter	Patricia Marie	F	2	Richard F. Hughes	Karen E. Twitchell
21	Exeter	Susan Eva	F	1	Gerald W. Keen	Patricia A. Batchelder
21	Exeter	Michelle	F	3	Peter R. White	Judith P. Cadieux
23	Exeter	Laurie Jean	F	3	Alan R. DeCoff	Barbara A. Boisvert
25	Exeter	Janet Marie	F	3	Harlow A. Wellman	Helen L. Myers
25	Exeter	Martha Palmer	F	1	Edward B. Wall	Mary F. Jameison
30	Kittery, Me.	Frank William	M	1	Kenneth R. Christiansen	Ellen P. DiVenuti
30	Exeter	Carol Ann	F	2	Kenneth R. LaShomb	Helen M. McDonald
June						
3	Exeter	Paul Arthur	M	2	Andre R. Vernet	Delia Lane
6	Exeter	Peter David, Jr.	M	2	Peter D. Gallant, Sr.	Sylvia J. Richardson

8	Exeter	Gregory William	M	5	William M. Foley	Alice E. Boulay
8	Exeter	Debora Jean	F	2	Eugene V. Waleryszak	Nancy E. Ordway
9	Exeter	Kenneth Ronald	M	2	Francis E. Rawson	Theresa R. Page
13	Exeter	Sargent Lowell	M	1	Frank L. Kennedy, II	Sylvia C. Roussi
15	Exeter	Christine Ann	F	1	H. K. A. Boldt-Christmas	Diane H. Wilson
19	Exeter	Gerald Kirby	M	3	Barry R. Patterson	Sheila N. McGraw
21	Newburyport, Mass.	Gregory Andrew	M	5	Cornell E. Kress	Grace E. Killion
25	Exeter	Julie Anne	F		Raymond E. Lord	Constance M. Veilleux
27	Exeter	Patricia Mae	F	2	Gordon W. Davidson, Jr.	Brenda M. Philbrick
29	Exeter	Kenneth Lee	M	1	Robert E. Melanson	Carol J. Clark
July						
4	Exeter	John Porter	M	5	Paul W. Richards	Margery A. Roberts
10	Exeter	Kristian Klaus	M	1	Klaus F. Heintz	Marienne K. Dantzer
12	Exeter	Theodore Joseph, III	M	2	Theodore J. Plouffe, Jr.	Anita M. Wells
14	Exeter	Robyn Elizabeth	F	1	Robert M. Breen	Doris E. Parshley
22	Exeter	Matthew Alan	M	4	Norman F. DesRoches	June M. DuBois
22	Exeter	John Paul	M	7	Raymond P. Owens	Elaine M. Laramee
23	Exeter	Andrea Marie	F	6	Louis H. de LaBruere	Anne T. Fox
24	Exeter	Mark William	M	2	Edward J. Burke, Jr.	Betsy Perry
28	Exeter	Laura Anne	F	2	Stephen D. Wheeler	Judith M. Lynah
29	Exeter	Robert Henry	M	5	Albert A. Yergeau	Phyllis M. Morrison
29	Exeter	Sandra Lee	F	1	Douglas K. Dawson	Joan M. Bouchard
29	Exeter	Brian Scott	M	3	John A. Bell	Margaret T. Markey
30	Exeter	Helen Bernice	F	4	Raymond E. Eldridge, Sr.	Helen D. Umberhind
30	Exeter	Douglas Ryan	M	4	Clifford L. Whitney	Margaret I. Hanson
Aug.						
3	Exeter	David Edward, Jr.	M	1	David E. Montooth, Sr.	Sandra L. Twombly
4	Exeter	Charlene Gail	F	1	Charles E. Marcotte	Martha L. Hutcheons
6	Exeter	Scott Andrew	M	2	Arnold E. Kenneson	Linda L. Shetterly
7	Exeter	Hiliary Ann	F	3	David E. Thomas	Jacquelyn M. Harvey
12	Exeter	Mary Ellen	F	1	Philip A. Lavoie	Celine B. Bellavance
12	Exeter	Cynthia Marie	F	1	Peter J. Carver	Nellie C. Hall
16	Exeter	Reneé Marie	F	5	Kenneth R. Poitras	Phyllis S. Srybny
20	Exeter	Pamela Nancy	F	6	Donald O. Jensen	Joyce M. Smith
20	Exeter	Michelle Alice	F	2	Robert G. Martel	Wilhelmina E. Hoogenboon
21	Exeter	John Andray, Jr.	M	1	John A. Palmer, Sr.	Thelma M. Spooner
23	Exeter	Susan Barbara	F	3	Donald F. Mone	Carol M. Grant

Exeter Resident BIRTHS Registered in the Town of Exeter, N. H., for the Year Ending December 31, 1963

Date of Birth	Place of Birth	Name of Child (if any)	Male or Female	No. of Child	Name of Father	Maiden Name of Mother
23	Exeter	Cynthia Lee	F	5	Richard A. Rock	Carleen M. Cail
27	Exeter	Ann Dodd	F	5	John C. Warren	Ann D. Hellweg
Sept.						
3	Exeter	Denise Elaine	F	2	William A. Rand	Brenda L. Nason
12	Exeter	Mark William	M	4	Gordon A. Standish	Mary E. Rusine
13	Exeter	Bethany-Ann	F	1	Robert E. Godfrey	Elizabeth E. Weeks
15	Portsmouth	Christopher Kevin	M	2	Peter N. Reid	Elaine B. Bowler
15	Exeter	Bruce David	M	2	David P. Michaud	Margaret A. Ryder
16	Exeter	Jonathan Otis	M	6	Joseph G. Haley, Jr.	Nellie B. Otis
16	Exeter	Wayne Lucien	M	1	Lucien P. Levesque, Jr.	Cynthia A. Brockelbank
18	Exeter	Cheryl Anne	F	3	Lucien E. Dube	Anne M. Coyne
21	Exeter	Lisa Carol	F	3	Otho A. Fish, Jr.	Charlotte Andersen
25	Exeter	Jason Randal	M	2	Calvin L. Barr	Diana R. Dawes
26	Exeter	Michael Joseph	M	5	Howard J. Hodgens	Lorraine M. Royka
26	Exeter	Kerry Ann	F	2	William G. Lees	Phyllis E. Booth
26	Exeter	Scott Hunter	M	2	James M. Lull, Jr.	Priscilla A. Moore
27	Haverhill, Mass.	Daniel James	M		William J. Corey	Judith M. Rice
29	Kittery, Me.	Paula Rae	F	5	Donald H. Mosher	Patricia V. Henderson
Oct.						
1	Haverhill, Mass.	Jonathan Edman	M		David E. Riecks	Geraldine Reardon
2	Exeter	Reneé Jean	F	3	Kenneth R. Royal	Sally A. Deyo
2	Exeter	Keith Allen	M	4	Richard R. Balerviez	Barbara A. Bragg
4	Exeter	Francine Ann	F	3	Francis A. Young	Katherine B. Toland
6	Exeter	James Philip	M	2	Richard B. Greenwood	Elizabeth A. Toland
7	Exeter	Thomas Walter	M	3	Walter Givetz, Jr.	Charlotte P. Clough
8	Exeter	Nancy Ann	F	4	Joseph G. J. Plourde	Evelyn P. Pelletier
9	Exeter	Robin Elizabeth	F	1	Harlan N. Tozier	Elizabeth J. Gilmore
13	Exeter	John Oliver	M	5	Charles R. Brown, Sr.	Victoria A. Plouffe
13	Exeter	Michael	M	5	Edmund J. Stegner, Jr.	Evelyn V. Shelbo

14	Exeter	Edward Hugh	M	1	Kenneth R. McElheny	Frances V. Salter
23	Portsmouth	Larry Edwin	M	3	LeRoy H. Tenan	Patricia A. Kemp
23	Exeter	Michelle Lee	F	2	Robert G. Roy	Frances M. Prescott
24	Exeter	Anne Marie	F	6	Leo D. Duhamel	Margaret E. Dufault
24	Exeter	Mary Ann	F	1	Edmund Braun	Gail C. Perkins
25	Kittery, Me.	James Edgar	M	4	Edgar J. Hodge	Wilma J. Conley
26	Exeter	Susan Ann	F	1	Stephen E. Wade	Anni Braun
27	Exeter	Cora Lee	F	2	Charles J. Daley, Sr.	Cora A. Stacy
27	Exeter	Heather Lynne	F	2	Harry B. Thayer, III	Janice L. Faulkingham
29	Kittery, Me.	Alecia Lynn	F	2	Herbert W. Meyer	Karen J. Gerry
29	Exeter	Julie Elizabeth	F	4	Jerome T. Nolan, Jr.	Phoebe A. Gay
30	Exeter	Gregory	M	4	Edward F. Gorski	Lucina R. Fournier
30	Exeter	Mark Jeffrey	M	1	Frank J. Esselman, Jr.	Joan M. Proulx
30	Exeter	Lynne	F	1	George Bertrand	Shirley A. Hatch
Nov.						
2	Exeter	Diane Patricia	F	2	Joseph A. George	Georgia Y. Tombakos
7	Exeter	Russell Robert, Jr.	M	3	Russell R. Rowe, Sr.	Gail A. Fogarty
8	Exeter	David Nelson	M	2	William W. Hope, Jr.,	Lucille A. Michaud
8	Exeter	Joseph David	M	2	Richard G. Sytek	Sylvia Peaslee
9	Exeter	Penny Lou	F	2	John R. Randlett	Betty L. Moore
12	Exeter	Dianne Louise	F	2	Albert E. Belanger	Sandra L. Blanchard
13	Kittery, Me.	Michael James	M	2	Edward A. Dunham	Patricia R. Hall
14	Exeter	Robert Scott	M	3	Arthur T. Marshall, Jr.	Ileane A. Cole
15	Exeter	Alex Gordon	M	4	John R. Booth	Janice Stevenson
16	Exeter	Larry Sherwood	M	7	Alfred L. Copp	Rita B. Bean
16	Exeter	Lisa Shirley	F	8	Alfred L. Copp	Rita B. Bean
17	Exeter	Barry Joseph	M	4	David R. Gallant, Sr.	Patricia M. Sliney
24	Exeter	Deborah Sue	F	1	John K. Swart	Dorothy L. Schultz
25	Exeter	Elizabeth Mae	F	4	Oliver J. St. Laurent	Mildred A. Laramie
26	Exeter	Laura Christine	F	3	Alvin F. Schwartz	Patricia E. Bliss
29	Exeter	Caryn Marie	F	3	Arthur T. Bernier, Jr.	Irma M. Kreger
Dec.						
7	Exeter	Peggy May	F	3	Walter A. Stone	Helen M. Stearns
7	Exeter	Lori Frances	F	2	George P. Higgins	Jo-An F. Wilson
8	Exeter	Carol Louise	F	2	Harold W. Cross, Jr.	Sandra MacDougall
10	Exeter	Susan Ann	F	1	David E. Coombs	Carole A. Fowler
12	Exeter	Thomas David	M	5	Lester H. Pickance, Jr.	Edith M. Daley

Exeter Resident BIRTHS Registered in the Town of Exeter, N. H., for the Year Ending December 31, 1963

Date of Birth	Place of Birth	Name of Child (if any)	Male or Female	No. of Child	Name of Father	Maiden Name of Mother
12	Exeter	Paul Vincent	M	2	Earl W. Titus	Margaret A. Moran
15	Portsmouth	Ariel Kathleen	F	1	Joseph J. Beard	Dorothy A. Leonard
17	Exeter	Robert Edwin, Jr.	M	2	Robert E. Hart, Sr.	Barbara A. Bernier
19	Exeter	Thomas James	M	4	Willard D. Tozier	Anne L. Wetherell
25	Exeter	Tracey Leigh	F	1	David A. Flanders	Jill D. Kelley
28	Exeter	Kenneth Alan	M	2	Howard F. Stiles, Jr.	Nancy F. Snow
28	Exeter	David Alan	M	2	Jerry H. Dye, Jr.	Adeline J. Thormbro

I hereby certify that the above return is correct according to the best of my knowledge and belief.

EVELYN H. ZARNOWSKI, Town Clerk.

MARRIAGES Registered in the Town of Exeter, N. H., for the Year Ending December 31, 1963

Date	Place of Marriage	Name and Surname of Groom and Bride	Residence of Each at Time of Marriage	Age	Name of Parents	Condition	Name, Res. and Official Station of Person by Whom Married
Jan.							
					Edmund E. Fournier		
		Bruce E. Fournier	Portsmouth	24	Rvena E. Gorman	1st	Rev. R. J. Perron,
26	Amesbury, Mass.	Anne M. Elie	Exeter	19	Lucien D. Elie	1st	Amesbury, Mass.
					Mildred Dackery		
Feb.					William O. Dawson		
		Douglas K. Dawson	Exeter	18	Helen M. McDonald	1st	Rev. Arthur J.
2	Exeter	Joan M. Bouchard	Exeter	19	Leo C. Bouchard	1st	Kelliher,
					Stacia J. Krol		Exeter
					George Wool		
		Martin Wool	Exeter	20	Mildred C. Velleman	1st	N. George Papa-
2	Lebanon	Sally E. Goodman	Exeter	20	Edward Goodman	1st	demas, J.P.,
					Natalie G. Clark		Lebanon
					Peter E. Caikauskas		
		Peter E. Caikauskas, Jr.	Manchester	20	Ethel M. Nelson	1st	Rev. Francis M.
9	Exeter	Kathleen A. Sargent	Exeter	18	Frank G. Sargent	1st	Clifford,
					Marguerite L. Peltier		Exeter
					George W. Plumer		
		Joseph W. Plumer	Lee	25	Eleanor L. Kimball	3rd	Marion T. Brew-
16	Stratham	Lucille M. Currier	Exeter	18	Fred M. Currier	2nd	ster, J.P.,
					Alice B. Taylor		Stratham
Mar.					Duncan N. Tozier		
		Harlan N. Tozier	Plaistow	17	Marguerite E. Cheney	1st	Jeanie Edgerly,
15	Hampton Falls	Elizabeth J. Gilmore	Exeter	18		1st	J.P.,
					Doris M. Goodwin		Hampton Falls
					Perry N. Gibbs		
		Peter E. Gibbs	Exeter	22	Florence D. Kent	1st	Rev. Samuel E.
16	Exeter	Bertina U. Schneider	Exeter	29	William D. Varney	4th	Landers,
					Madeline V. Gagnon		Exeter

MARRIAGES Registered in the Town of Exeter, N. H., for the Year Ending December 31, 1963

Date	Place of Marriage	Name and Surname of Groom and Bride	Residence of Each at Time of Marriage	Age	Name of Parents	Condition	Name, Res. and Official Station of Person by Whom Married
Apr.					Louis E. St. Laurent		
		Robert M. St. Laurent	Exeter	19	Virginia Cadrain	1st	Rev. Carlyle L.
20	Hampton Falls	Judith A. Nelson	Hampton Falls	19	Everett L. Nelson	1st	Saylor,
					Edna M. Harrington		Hampton Falls
					Edwin C. Wade		
		Stephen E. Wade	Exeter	18	Christine K. Flanigan	1st	Marion T. Brew-
26	Stratham	Anni Braun	Exeter	15	John Braun	1st	ster, J.P.,
					Regina Doppelstein		Stratham
					Olin W. Westover		
		Robert M. P. Westover	Clear, Alaska	33	Hulda I. Arble	2nd	Rev. Samuel E.
27	Exeter	Eleanor R. Chenevert	Exeter	24	Hubert O. Haupt	2nd	Landers,
					Mildred L. Cook		Exeter
					Robert H. Thomas		
		Thomas R. Thomas	Exeter	19	Nola Chidester	1st	Rev. Homer S.
27	Lebanon	Judith A. Brown	Middlebury, Vt.	19	Paul T. Brown	1st	Warfield,
					Irene E. Scarborough		Lebanon
					Frank H. Flanders		
		David A. Flanders	Exeter	23	Delphine C. Dupuis	2nd	Rev. Ernest R.
27	Littleton	Jill D. Kelley	Portsmouth	22	Thomas A. Kelley	1st	Drake,
					Dorothy E. Wheeler		Littleton
					Ivan H. Cornwell		
		Ivan F. Cornwell	Pease AFB	30	Lena L. Fergerson	2nd	Rev. J. N. Feas-
27	Portsmouth	Nyetta J. Murray	Exeter	21	Lawrence W. Murray	1st	ter, Portsmouth
					Grace A. Chamberlin		
					John B. DiCicco		
		John DiCicco	Exeter	23	Dorothea Polino	1st	Rev. Arthur J.
27	Exeter	Patricia A. Beaulieu	Exeter	22	Patrick E. Beaulieu	1st	Kelliher,
					Juliette Ouellette		Exeter

May			
		James J. Matthews	Exeter
4	Exeter	Kathleen Collins	Exeter
		Daniel F. Carlisle	Exeter
10	Stratham	Judith A. Dow	Pepperell, Mass.
		Albert D. Caverno, 3d	Stratham
11	Exeter	Marilyn F. Coop	Exeter
		Norman K. Caswell	Exeter
18	Exeter	Dorothy A. Dennehy	Exeter
		James M. Hartford	Exeter
29	Nottingham	Barbara J. Hodgdon	Nottingham
		William D. Wharem	Hampton
30	Exeter	Mary Jane Hitchcock	Exeter
June			
		Donald Rockwell	Boston, Mass.
1	Exeter	Jane Kent	Exeter
		Raymond R. Bennett, Jr.	Brentwood
15	Exeter	Alice F. Kinstler	Exeter
		Richard F. Dillon	Exeter
15	Brentwood	Ellen Y. Turgeon	Brentwood

	Joseph B. Matthews		
21	Kathleen Coleman	1st	Rev. Donald R.
20	Charles A. Collins	1st	Welles, Jr.,
	Nellie B. Thurston		Exeter
	Daniel F. Carlise, Sr.		
20	Doris A. Wentworth	1st	Marion T. Brew-
18	Silas H. Wheeler	2nd	ster, J.P.,
	Mary M. Czaroniaka		Stratham
	Albert D. Caverno, Jr.		
21	Margaret L. McLane	1st	Rev. Samuel E.
22	John W. Adams	2nd	Landers,
	Julia E. Guyette		Exeter
	Charles W. Caswell		
24	Mary H. Lake	1st	Rev. Arthur J.
19	Daniel Dennehy	1st	Kelliher,
	Emma L. Welch		Exeter
	Richard J. Hartford		
22	Florence E. Hill	1st	John A. Perkins,
16	Jesse G. Hodgdon	1st	J.P.,
	Alice W. Smith		Nottingham
	William D. Wharem		
36	Daisy L. Buckman	3rd	Rev. Harry G.
18	Richard J. Hitchcock	1st	Ford,
	Phyllis M. Hoyt		Exeter
	George E. Rockwell		
24	Irene J. Anderson	1st	Rev. Paul T.
25	Richard Kent	1st	Martin,
	Dorothy A. Souter		Wenham, Mass.
	Raymond R. Bennett, Sr.		
25	Mary R. DeRouch	1st	Rev. Francis M.
19	Earl J. Kinstler	1st	Clifford,
	Della M. Smith		Exeter
	Everett C. Dillon		
23	Doris E. French	1st	Rev. Luther B.
20	Roland Turgeon	1st	Pennington,
	Anita Watts		Epping

MARRIAGES Registered in the Town of Exeter, N. H., for the Year Ending December 31, 1963

Date	Place of Marriage	Name and Surname of Groom and Bride	Residence of Each at Time of Marriage	Age	Name of Parents	Condition	Name, Res. and Official Station of Person by Whom Married
					Wallace R. Cray		
		Wallace R. Cray, Jr.	Exeter	19	Madeline McBride	1st	Rev. Harry G.
17	Exeter	Barbara L. Bayley	Exeter	16	William E. Bayley	1st	Ford,
					Phyllis J. DeLyle		Exeter
					Arthur A. Joy		
		Robert A. Joy	New Durham	27	Elsie B. Cilley	1st	Rev. Paul J.
22	Wolfeboro	Cathleen H. Gervais	Exeter	20	Ernest C. Gervais	1st	Willson,
					Alice M. Barr		Wolfeboro
					Vincent G. Toland		
		William J. Toland	Exeter	21	Cecile T. Lessard	1st	Rev. Arthur J.
29	Exeter	Theresa M. Cote	Newmarket	19	William E. Cote	1st	Kelliher,
					Rose M. Cote		Exeter
					Guy E. Kelsey		
		Donald E. Kelsey	Rye	22	Thelma R. Goodwin	1st	Rev. J. N. Armit-
29	Exeter	Patricia A. Ellison	Exeter	22	Robert L. Ellison	1st	stead,
					Dorothy M. Tuttle		Exeter
					Wilson A. Sherburne		
		James A. Sherburne	Milo, Me.	21	Pauline A. Rogers	1st	Rev. Donald R.
29	Exeter	Helene D. Blodgett	Exeter	23	Stewart E. Blodgett	1st	Welles, Jr.,
					Jennie M. Toothaker		Exeter
					Malcolm McLean		
		Malcolm W. McLean	Belmont, Mass.	36	Jessie MacInnis	2nd	Rev. Robert C.
29	Dover	Barbara R. Warner	Exeter	31	Edmond J. Mayrand, Sr.	2nd	Sneed,
					Bernice C. Meserve		Dover
					John J. Sinclair		
		John Sinclair	Exeter	21	Ella Schultz	1st	Rev. John
29	Plaistow	Martha Peterson	Plaistow	21	Clarence I. Peterson	1st	Wood, Jr.,
					Greta W. Capps		Plaistow

		Bruce F. Ballard	Clayton, Dela.
30	Exeter	Mary I. Milner	Exeter
July			
		Charles K. Webster	Sanford, Me.
2	Wenham, Mass.	Freela Lawrence	Exeter
		Thomas B. Swift	Exeter
3	Beverly, Mass.	Judith Perry	Milton, Mass.
		Alan A. Kenison	Exeter
4	Kingston	Patricia E. Knapp.	East Kingston
		Christian C. Butler	Exeter
8	Colebrook	Annie M. Berry	Brentwood
		Richard White	Exeter
12	Exeter	Norma J. Chase	Exeter
		Louis W. LaRoche	Durham
13	Exeter	Alice J. Maher	Exeter
		Billy J. Freeman	Exeter
20	Exeter	Irene E. Camire	Exeter
		Albeo J. Desjardins	Exeter
20	Exeter	Constance T. Winchester	Exeter

	Guy E. Ballard		
20	Lena H. Dimeo	1st	Rev. Sven A.
19	James E. Milner	1st	Laurin,
	Erma M. Eaton		Peterboro
	Frederick A. Webster		
47	Helen E. Mooney	3rd	Rev. Paul T.
46	William H. Crosby	3rd	Martin,
	Georgia N. Bent		Wenham, Mass.
	Charles M. Swift		
20	Mary B. Titus	1st	Rev. Harry H.
18	Richard Perry	1st	Hoehler,
	Nancy Osgood		Beverly, Mass.
	Lyman D. Kenison		
19	Phyllis T. Glass	1st	Rev. Robert C.
18	Romaine S. Knapp	1st	Robb,
	Hilda B. Nickerson		Kingston
	Christian J. Butler		
38	Doris O. Rider		
45	James L. Berry	2nd	Ivorey Cobb, J.P.,
	Bernice G. Simpson	1st	Colebrook
	Arthur J. White		
26	Josephine Swiezynski	2nd	Evelyn H. Zar-
28	Nelson F. Jasper	2nd	nowski, J.P.,
	Viola Purington		Exeter
	Roger J. LaRoche		
21	Laura M. L. Cote	1st	Rev. John A.
19	George J. Maher	1st	McSweeney,
	Elizabeth A. Gremmels		Exeter
	William J. Freeman		
20	Charlotte M. Rodgers	1st	Rev. John A.
17	Joseph E. Camire	1st	McSweeney,
	Irene F. Welch		Exeter
	Gilbert Desjardins		
20	Alma Lefrancois	1st	Rev. Arthur J.
18	Edgar S. Winchester	1st	Kelliher,
	Ruth I. Batchelder		Exeter

MARRIAGES Registered in the Town of Exeter, N. H., for the Year Ending December 31, 1963

Date	Place of Marriage	Name and Surname of Groom and Bride	Residence of Each at Time of Marriage	Age	Name of Parents	Condition	Name, Res. and Official Station of Person by Whom Married
					Burton L. Smith		
		Norman B. Smith	Brentwood	64	Nellie J. Wilbur	3rd	Rev. Harry G.
26	Exeter	Evelyn S. Reed	Exeter	53	Seba C. Smart	3rd	Ford,
					Alice F. Dame		Exeter
Aug.					Thomas T. Cartmill		
		Lowell M. Cartmill	Exeter	35	Ida B. McDole	2nd	Evelyn H. Zar-
3	Exeter	Lillian R. Waleryszak	Exeter	38	John C. Couture	2nd	nowski, J.P.,
					Eva V. Rousseau		Exeter
					Leonard A. Philbrick		
		Leonard A. Philbrick, Jr.	Exeter	18	Ernestine Fogg	1st	Rev. Roswell O.
6	Exeter	Gertrude E. Berry	Stratham	17	Robert S. Berry	1st	Moore,
					Marjorie E. Cleary		Exeter
					Ernest A. Dube		
		Roger G. Dube	Exeter	23	Rose A. Belanger	1st	Rev. I. Dube,
10	Exeter	Claire D. Rousseau	Exeter	24	William J. Rousseau	1st	O.S.S.R.,
					Leona M. LaPrise		Montreal, Can.
					Henry E. Goss		
		Robert H. Goss	Exeter	22	Pearl Lancaster	1st	Robert D. Rous-
12	Newmarket	Jeannette P. Dumos	Exeter	19	Rollie M. Dumos	1st	seau, J.P.,
					Sterling J. Lufkin		Newmarket
					James E. Parr		
		Donald W. Parr	Oakland, Calif.	25	Lillian Gouvea	1st	Rev. James F.
12	Exeter	Susan Thayer	Exeter	23	Harry B. Thayer, Jr.	1st	Maher,
					Annah Blood		San Mateo, Calif.
					Jack B. Greenwell		
		Jack B. Greenwell, Jr.	Kealakekua, Hawaii	26	Helen M. Dale	1st	Rev. George H.
17	Exeter	Marilyn J. Easton	Exeter	22	Howard T. Easton	1st	Booth,
					Harriette C. Roberts		Exeter

		Walter S. Carlisle, 3d	Exeter
24	Exeter	Ann Linden Wagner	Hampton Falls
		Philip O. Drake	Exeter
27	Hampton	Ruth E. Camire	Exeter
		Roger W. Dupre	Exeter
30	Hampton	Karen M. Sullivan	Epping
		Barry J. Wilson	Kittery, Me.
30	Portsmouth	Beulah R. Crites	Exeter
		Joseph E. Goss	Exeter
30	Chester	Carol A. Kustra	Exeter
Sept.			
		Franklin J. Heath, Jr.	Boston, Mass.
7	Exeter	Sandra Bernier	Exeter
		Harold P. Eaton, 3d	Goffstown
7	Exeter	Sylvia A. Story	Exeter
		Forrest D. Shaw	Portsmouth
14	Exeter	Carol E. Morse	Exeter
		Charles M. Swift, Jr.	Exeter
14	No. Scituate, R. I.	Sheila P. I. Black	Scituate, R. I.

	Walter S. Carlisle, Jr.		
22	Margaret E. Rose	1st	Rev. George H.
23	William L. Wagner	1st	Booth,
	Imogen Avery		Exeter
	Donald Drake		
25	Bernice Archer	2nd	Rev. Arthur A.
18	Joseph E. Camire	1st	Dewey,
	Irene F. Welch		Hampton
	Lucien I. Dupre		
24	Leona H. Hill	2nd	Helen W.
20	George P. Sullivan	1st	Hayden, J.P.,
	Viola J. Winterer		Hampton
	James S. Wilson		
25	Virginia B. Hoff	1st	James P. Healy,
21	Jefferson W. Crites	1st	J.P.,
	Rita C. Brown		Portsmouth
	Henry M. Goss		
23	Pearl Lancaster	1st	Carrie A. Rich-
19	Joseph H. Kustra	1st	ardson, J.P.,
	Bertha H. Szeliga		Chester
	Franklin J. Heath, Sr.		
23	Mildred M. Colbath	1st	Rev. Roswell O.
21	Alexander J. Bernier	1st	Moore,
	Irma L. Jamer		Exeter
	Harold P. Eaton, Jr.		
20	Muriel A. Hawkins	1st	Rev. Harry G.
18	Herbert A. Story	1st	Ford,
	Phoebe C. Monroe		Exeter
	Forrest D. Shaw		
22	Marion E. Littlefield	1st	Rev. Donald R.
22	Theodore Morse	1st	Welles, Jr.,
	Mildred R. Bergman		Exeter
	Charles M. Swift		
22	Mary Titus	1st	Rev. A.
20	David G. Black	1st	Bedrosian,
	Sheila Saxton		No. Scituate, R. I.

MARRIAGES Registered in the Town of Exeter, N. H., for the Year Ending December 31, 1963

Date	Place of Marriage	Name and Surname of Groom and Bride	Residence of Each at Time of Marriage	Age	Name of Parents	Condition	Name, Res. and Official Station of Person by Whom Married
					Francis V. Peck		
		John F. Peck	Scottsdale, Ariz.	27	Alice M. Brown	1st	Rev. Roswell O.
21	Exeter	Lucy C. Weeks	Exeter	23	Arthur W. Weeks	1st	Moore,
					Lucy C. Grimwood		Exeter
					Joseph W. Gendron		
		Richard N. Gendron	Epping	18	Bertha Maryea	1st	Robert D. Rous-
21	Newmarket	Sandra J. Story	Exeter	16	Herbert A. Story	1st	seau, J.P.,
					Phoebe C. Monroe		Newmarket
					Leo H. Jennings		
		John C. Jennings	Haverhill, Mass.	25	Elvelena B. Bucklyn	1st	Rev. Harry G.
27	Exeter	Greta W. O'Kane	Exeter	17	Warren F. O'Kane	1st	Ford,
					Ellen L. Marple		Exeter
					James E. Milner, Sr.		
		Donald E. Milner	Exeter	20	Erma M. Eaton	1st	Rev. Sven A.
28	Exeter	Joyce B. Marion	Exeter	20	George J. Marion	1st	Lauren,
					Alma F. Larkin		Peterborough
					Joseph E. Sobozenski		
		Paul J. Sobozenski	Exeter	16	Ann M. Balukonis	1st	Rev. Arthur J.
28	Exeter	Sheila A. Dzenowagis	Kensington	17	Alexander J. Dzenowagis	1st	Kelliher,
					Claire M. Skorzewski		Exeter
Oct.					Donald W. Patterson		
		Donald W. Patterson, Jr.	Exeter	25	Jessie B. Walters	1st	Rev. George H.
5	Exeter	Jane E. Griswold	Exeter	21	James W. Griswold	1st	Booth,
					Bonnie B. Day		Exeter
					Cornelius J. Collins, Sr		
		Cornelius J. Collins, Jr.	Portsmouth	22	Earleen R. Bilodeau	1st	Rev. Robert F.
12	Portsmouth	Elizabeth A. Selleck	Exeter	22	Jerome N. Selleck	1st	Griffin,
					Ida H. Vennell		Portsmouth

		John E. Groat	Exeter		John J. Groat		
19	Exeter	Doris G. Lougee	Exeter	60	Lilllian M. McKenny	2nd	Rev. Johnson N.
				53	Forrest L. Ellison	2nd	Armitstead,
					Daisy B. Davis		Exeter
		Gerald J. Joniec	LeMesa, Calif.		John W. Joniec		
19	Exeter	Priscilla G. Kopka	Exeter	23	Mary J. Larkin	1st	Rev. Arthur J.
				25	Francis S. Kopka	1st	Kelliher,
					Marguerite Webb		Exeter
Nov.					Isaac Berman		
		Robert Berman	New York City, N. Y.	26	Rosa Cohen	1st	Rev. John A.
6	Exeter	Patricia D. Timmins	Exeter	24	John Timmins	1st	McSweeney,
					Ellen Gustafson		Exeter
					William E. Umstead		
		John L. Umstead	Exeter	23	Anna H. Kohl	1st	Rev. Francis
13	Dover	Nancy E. Easter	Dover	21	Fred E. Easter	1st	Hogan,
					Dorothy J. Minard		Dover
					William H. Taylor		
		Ivan H. Taylor	Exeter	61	Grace M. Perry	2nd	Rev. Johnson N.
19	Exeter	Inez A. Davis	Montpelier, Vt.	60	Charles H. Snell	2nd	Armitstead,
					Agnes T. Doherty		Exeter
					Armand J. Desrosiers		
		John W. Desrosiers	Exeter	21	Ruth Quinn	1st	Rev. Arthur J.
23	Exeter	Sally A. Briggs	Kensington	19	Leslie C. Briggs	1st	Kelliher,
					Martha E. Card		Exeter
					Michael J. Iannotti		
		Michael G. Iannotti	Bridgeport, Conn.	21	Sadie Moore	1st	Rev. Edward F.
30	Bridgeport, Conn.	Julie A. Allard	Exeter	19	Charles E. Allard	1st	Doyle,
					Alice Allard		Bridgeport, Conn.
Dec.					Charles E. Nichols		
		Charles E. Nichols	Exeter	19	Mary M. Wray	1st	Evelyn H.
15	Exeter	Sharon L. Cole	Exeter	20	Bryan V. Cole	1st	Zarnowski, J.P.,
					Mary L. McNickle		Exeter
					Nolan James		
		Ronald N. James	Durham	23	Doris Ball	1st	B. G.
18	Durham	Mildred S. Jacques	Exeter	16	Joseph T. Jacques	1st	Grant, J.P.,
					Muriel T. Robbins		Durham

MARRIAGES Registered in the Town of Exeter, N. H., for the Year Ending December 31, 1963

Date	Place of Marriage	Name and Surname of Groom and Bride	Residence of Each at Time of Marriage	Age	Name of Parents	Condition	Name, Res. and Official Station of Person by Whom Married
28	Exeter	Charles A. Ronnquist Barbara Jo Swasey	Exeter Brentwood	23 19	Carl R. Ronnquist Virginia C. Rein Joseph C. Swasey Nellie B. Burbeck	1st 1st	Rev. George H. Booth, Exeter
31	Stratham	Kenneth W. Forbes Linda M. Blake	Stratham Exeter	20 19	George W. Forbes Elizabeth L. Bacon John P. Blake Alice M. Woodside	1st 1st	Marion T. Brewster, J.P. Stratham

I hereby certify that the above return is correct according to the best of my knowledge and belief.

EVELYN H. ZARNOWSKI, Town Clerk.

Exeter Resident DEATHS Registered in the Town of Exeter, N. H., for the Year Ending December 31, 1963

Date of Death	Place of Death	Name and Surname of Deceased	Age	Place of Birth	Male or Female	Single, Married or Widowed	Name of Father	Maiden Name of Mother
Jan.								
1	East Kingston	Jennie E. Swallow	95	W. Burke, Vt.	F	W	James D. Johnson	Emiline A. Wright
2	Exeter	Ingway Gus Holmberg	63	Ishpeming, Mich.	M	M	Emil Holmberg	Anna Larson
6	Exeter	Wallace H. Burrows	61	Portland, Me.	M	D	William H. Burrows	Ethel Stevens
8	Exeter	Anne M. Hutt	87	P. E. I., Canada	F	S	John Hutt	Margaret Gorman
9	Hampton Falls	Alice Mattison	89	Worcester, Mass.	F	W	James Casey	Mary Power
11	Exeter	Sophie L. Parcher	92	Glen Ridge, N. J.	F	W	Henry Lee	Margaret Famin
13	North Hampton	Lillian M. Eno	63	Adams, Mass.	F	W	Paul F. Cote	———
13	Brentwood	Ralph E. Beckley	67	Ansonia, Conn.	M	W	George H. Beckley	Lillian Jones
18	Manchester	Earl C. Carpenter	70	Keene	M	D	Fred A. Carpenter	Hattie J. Hall
22	Exeter	Edith G. Towns	79	New Boston	F	D	Levi Towns	Martha Merrill
24	Newmarket	Evangeline H. Hallowell	87	North Chatham	F	M	Philoman Harriman	Laura J. Palmer
28	Exeter	Morgianna Carbonneau	63	Exeter	F	M	James Cahill	Delia Hallinan
Feb.								
8	Exeter	Analda R. Linscott	61	St. Norbert, Canada	F	W	Arthur Boivin	Delmia Forter
9	Exeter	Fred L. Markey	69	Lawrence, Mass.	M	M	William Markey	Catherine Markey
10	Concord	Stanley Bakes	68	Lithuania	M	W	William Bakes	Catherine ———
12	North Hampton	Orville C. Durocher	60	Adams, Mass	M		Charles Durocher	Emma Bodeleau
13	Exeter	Maxim Raymond	68	Exeter	M	M	William Raymond	Mary Caron
17	Brentwood	Clarence Harris	97	Indianapolis, Ind.	M	M	Samuel A. Harris	——— Sweet
27	Concord	Jennie Rogers	78	P. E. I.	F	M	Stephen Baker	Ada MacArthur
Mar.								
17	Exeter	Elizabeth M. Bemis	62	Franklin	F	W	Alvin Keaton	Catherine Murphy
20	Exeter	Alice M. Bickford	71	Malden, Mass.	F	W	Charles Bucknam	Lottie Leathe
25	Exeter	Alvah D. Young	74	Haverhill, Mass.	M	M	John Young	Marjorie McRitchie
Apr.								
1	Brentwood	Elizabeth Cilley	78	Lawrence, Mass.	F	W	George McLane	Jeannette Cairus

Exeter Resident DEATHS Registered in the Town of Exeter, N. H., for the Year Ending December 31, 1963

Date of Death	Place of Death	Name and Surname of Deceased	Age	Place of Birth	Male or Female	Single, Married or Widowed	Name of Father	Maiden Name of Mother
4	Exeter	Frances Nixon	80	Beragh, No. Ireland	F	S	William Nixon	Sarah Platt
6	Exeter	Norman R. Nudd	54	Brentwood	M	M	Elgie S. Nudd	Florence Pentleton
7	Exeter	Winthrop E. Fiske	94	Hartford, Conn.	M	M	David L. Fiske	Anne Huse
10	Brentwood	Mary E. Groetz	63	Amesbury, Mass.	F	M	Alfred Martel	Mary Donovan
10	At Sea	Paul C. Currier	40	Manchester	M	M	John G. Currier	Helen Donovan
13	Exeter	Lewis C. Swain	66	Exeter	M	M	Daniel W. Swain	Etta M. Churchill
21	Exeter	Robert R. Wicks	80	Utica, N. Y.	M	M	Russell Wicks	———
28	North Hampton	Jessie M. Nutter	76	Brighton, Mass.	F	S	Charles A. Nutter	Hannah Cole
29	Exeter	James Rowe, Sr.	69	Fall River, Mass.	M	M	Henry Rowe	Alice Robinson
30	Exeter	John W. A. Green	89	Lawrence, Mass.	M	W	George W. Green	Emily Prescott
May								
4	Exeter	Luigi Gaiero	83	Saliceto, Italy	M	M	———	———
5	Exeter	Eric F. Parsons	54	Portsmouth	M	M	William T. Parsons	Bertha Dawe
5	Exeter	Josephine R. Balch	84	Ashland, Va.	F	W	———	———
7	Concord	Hadley S. Peck	77	New Brunswick	M	W	Edson E. Peck	Salome Pearson
8	Exeter	Yacenta Gaidis	77	Margionis, Lithuania	F	M	Thomas Akstin	Agnes Kastan
11	Exeter	Helen P. Scott	67	Newmarket	F	M	Ernest Pinkham	Estella Ham
16	Exeter	Harriet M. Knowlton	92	Erie, Pa.	F	W	———	———
18	Exeter	Lawrence G. Brown	55	Exeter	M	S	George C. Brown	Mary Lee
24	Exeter	Alfred H. Sloane	75	Berlin	M	M	Frank Sloane	Charlotte Spire
June		Gladys E. Otis	64	Northwood	F	M	Frank Pender	Mabel Bryant
29	Exeter							
3	Exeter	Archibald J. Shedd	58	Revere, Mass.	M	M	Archibald Shedd	Mary Noonan
4	Exeter	Agnes C. Harris	94	France	F	W	Achille Cointat	Clarisse Dubois
5	Manchester	Treffly J. Bernard	75	So. Berwick, Me.	M	S	John Bernard	Philamine M. Fecteau
9	Brentwood	Virginia M. Larkin	90	Tunbridge, Vt.	F	W	Wesley Bugbee	Ada Bugbee
20	Exeter	Randy M. King	3M9D	Exeter	M	S	Kevin King, Jr.	Sandra Davis

25	Exeter	Mildred L. Davis	50	Exeter	F	M	Henry Hidden	Lora McQuillan
28	Exeter	Mary E. Callahan	76	Exeter	F	S	Robert E. Callahan	Mary Doherty
29	Exeter	Baby Boy Melanson		Exeter	M	S	Robert Melanson	Carol Clark
July								
1	Salem, Mass.	Neve H. Dimock	43	Stoneham, Mass.	M	M	Ernest Dimock	Ada Hornbrook
4	Exeter	George A. Page	94	Campton	M	W	Davis D. Page	Mary L. Land
5	Exeter	William D. Gilmore	79	Exeter	M	M	John D. Gilmore	Susan Moore
7	Chichester	Dorothy E. Gillespie	25	Chicago, Ill.	F	M	Edward Conlan	Frances Wenzell
8	Exeter	Mary Jane Perkins	93	Exeter	F	S	B. Judson Perkins	Sarah Giles
18	Exeter	Myra D. Littlefield	86	Exeter	F	W	Lyford Conner	Abbie Wiggin
20	Peabody, Mass.	Constance Lord	27	Livermore Falls, Me.	F	M	Joseph Zeilleux	Yvonne Roy
Aug.								
3	Concord	Albert F. Carbonneau	58	Exeter	M	M	Eugene N. Carbonneau	Josephine Rousseau
7	Concord	Ethel A. Dana	79	Portland, Me.	F	W	George H. Ackerman	Julie E. Richmond
17	Exeter	Louise E. Jacobson	23	Manchester	F	S	Berger E. Jacobson	Alice Orr
17	Exeter	James A. Pirnie	63	Pulaski, N. Y.	M	M	Roscoe Pirnie	Mary Price
18	Exeter	Peter D. Gallant	22	Exeter	M	M	Frederick Gallant, Sr.	Evelyn Bean
18	Hampton Falls	May E. Hartwell	81	Ansonia, Conn.	F	W	William Halse	———
20	Exeter	Helen Staker	51	Salmon Falls	F	M	Valenti Dompkouski	Katherine Tatar
31	Exeter	Edith Smith	65	Brookline, Mass.	F	W	Arthur Brookings	Emma L. Pratt
31	Exeter	Ralph N. Clough	59	Pittsfield	M	M	Edward Clough	Grace Dame
Sept.								
5	Exeter	Merrill H. Jordan	53	Milbridge, Me.	M	M	Henry A. Jordan	Gertrude Davis
6	Portsmouth	Arizona B. Harkness	71	Wiscasset, Me.	F	W	Abraham McKenney	Abegail Chaney
10	Exeter	William Tattersall	70	Exeter	M	S	William J. Tattersall	Mary C. Barrett
12	Exeter	Olive M. Bernier	54	Hampton	F	W	Arthur C. Fogg	Alice J. Denche
12	Exeter	Flavilla Stevens	90	Portland, Me.	F	W	William K. Austin	Sarah Thomas
15	Exeter	Fannie D. Roberts	87	York, Me.	F	W	George W. Patch	Olive Moore
15	North Hampton	Edwin Collishaw	90	Seabright, N. S.	M	W	John Collishaw	Mary Hubley
28	Exeter	James E. Lane	70	Upton, N. Y.	M	W	James M. Lane	Anna Flaherty
28	Exeter	Emma A. Summerfield	66	Exeter	F	M	Julius Liedtker	Amelia Krieger
Oct.								
2	Exeter	Joseph T. Jacques	58	Manchester	M	M	Joseph T. Jacques	Delia Grenier
2	Haverhill, Mass.	Jonathan E. Riecks	1D	Haverhill, Mass.	M	S	David E. Riecks	Geraldine Reardon
4	Exeter	Margaret E. Taft	68	Exeter	F	M	Thomas D. Finn	Margaret Hurdner
7	Exeter	Edmund P. Gendreau	88	Roxton Pond, Canada	M	M	———	———
8	Exeter	Margaret C. Brunn	60	Brunswick, Me.	F	W	Frank Dupre	Mary L. St. Pierre
11	Exeter	John W. Adams	48	Exeter	M	M	William J. Adams	Bessie Fieldsend

Exeter Resident DEATHS Registered in the Town of Exeter, N. H., for the Year Ending December 31, 1963

Date of Death	Place of Death	Name and Surname of Deceased	Age	Place of Birth	Male or Female	Single, Married or Widowed	Name of Father	Maiden Name of Mother
16	Exeter	Henry S. Matick	57	Exeter	M	M	Stephen Matick	Mary A. Mazurka
17	Exeter	Michael Stegner	4D	Exeter	M	S	Edmund J. Stegner	Evelyn Shelbo
17	Exeter	Edward McElheny	3D	Exeter	M	S	Kenneth McElheny	Frances Salter
23	Exeter	Michael J. Sherbak	49	Pekepscot, Me.	M	M	John Sherbak	Elizabeth Kokut
29	Exeter	Clifford H. Davis, Sr.	61	Stratham	M	M	John H. Davis	Caroline Pearson
31	Exeter	Katherine M. Kessel	87	Homesdale, Pa.	F	W	———	———
31	Exeter	William J. Cochrane	30	Dover	M	M	Robert Cochrane	Dorothy Forbes
Nov.								
6	Brentwood	Fannie French	90	Kensington	F	W	Russell Prescott	Lavinia Simpson
7	Exeter	Elizabeth J. Bloom	36	Brooklyn, N. Y.	F	M	Martin L. Sanders	Agnes E. Kerr
11	Exeter	Ernest F. Dimock	76	Windsor, N. S.	M	W	Hadley Dimock	M. E. Crowe
12	Newmarket	Eugene G. Cote	70	Portsmouth	M	M	George Cote	Mary Burnham
15	Brentwood	Mitchell O'Brien	88	Nova Scotia	M	W	———	Matilda Chase
23	Brentwood	Irene A. Landry	63	Keene	F	M	Henry A. Shelley	Marie Mulsey
Dec.								
17	Exeter	Raymond A. Leach		Exeter	M	S	Richard C. Leach	Ruth H. Lincoln
17	Exeter	Duncan R. Taylor	94	Tarlan, Scotland	M	W	Alexander Taylor	Margaret Benton
24	Hanover	Howard J. Chesley	61	Haverhill, Mass.	M	M	George Chesley	Clara Robie
25	Concord	Edward Collins	86	Exeter	M	S	Benjamin Collins	Sarah Moulton
30	Exeter	Martin Chwatek	80	Poland	M	W	———	———

I hereby certify that the above return is correct according to the best of my knowledge and belief.

EVELYN H. ZARNOWSKI, Town Clerk.

DEPARTMENT HEADS

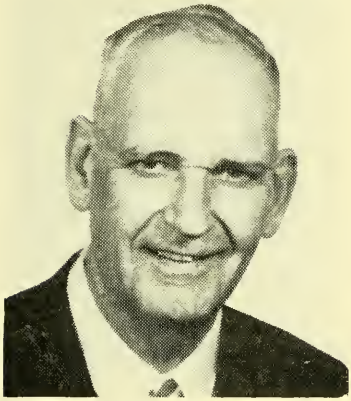

GORDON A. RAY
Highway

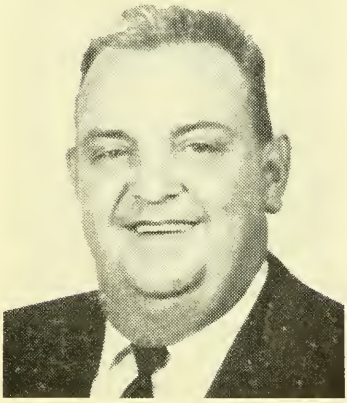

GEORGE MARION
Water

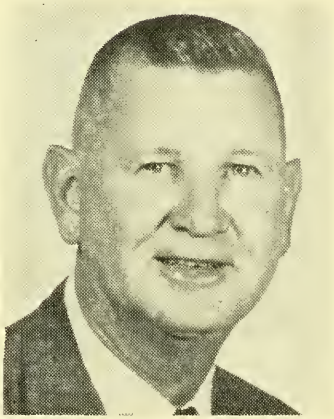

THEODORE A. NOWAK
Public Works

RICHARD D. IRVINE
Police

VINCENT G. TOLAND
Fire

EXETER FIRE ALARM CARD

CENTRAL FIRE STATION — TEL. PR 2-5955

6 Alrose Shoe Co., Rockingham St.
12 Engineers' Call.
14 Exeter Hospital.
21 Cor. Linden and Gill Sts.
23 Cor. Front and School Sts.
24 Cor. Union and Garfield Sts.
25 Lincoln St., near Railroad Crossing.
26 Cor. Main and Cass Sts.
27 Cor. Salem and Oak Sts.
29 Exeter Handkerchief Co., Lincoln St.
241 Exeter Rose Farms.
31 Cor. Court and Pine Sts.
32 Elliot St., cor. Grove St.
34 Cor. Front, Pine and Linden Sts.
35 Cor. Lincoln and Garfield Sts.
36 Cor. Main and Water Sts., Town Hill.
38 Cor. Front and Spring Sts.
311 Cor. Court St. and Bell Ave.
321 Court St. and Gilman Lane.
361 Elliot and Front Sts.
41 Cincinnati Hall, Governor's Lane.
42 Central Fire Station, Court St.
43 Water St.
44 Cor. Bow and South Sts.
45 Water St., near Bridge.
47 Foot Chestnut Hill, near String Bridge.
48 Jady Hill Ave.
49 Webster Ave.
422 Cor. Front and Court Sts.
481 Douglass Way.
482 Bittersweet Lane.
52 Cor. Portsmouth Ave. and High St.
53 High St., opp. Buzell Ave.
56 Cor. Prospect St. and Prospect Ave.
57 Cor. Portsmouth Ave. and Highland St.
58 Cor. High St. and Kensington Rd.
512 High St., on Dow's Hill.
514 High St., near Guinea Rd.
516 High St., near Grant Sanborn's.
521 Phinney Lane.
549 Hall Place
571 Portsmouth Ave., near King's Garage.
572 Portsmouth Ave., near Shepard-Koirth.
573 Allen St.
575 King's Garage, Portsmouth Ave.
581 Cor. Wheelwright and Robin Lane.
61 Cor. Winter St. and Columbus Ave.
62 Cor. Epping and Brentwood Rds.
63 Park St., near Common.
64 Front St., on Shoe Shop.
65 Cor. Front and Washington Sts.
611 Cor. Winter and Main Sts.
612 Brass Works, Railroad Ave.
621 Locust Ave. and Hale St.
622 LaPerle Const. Co., Epping Rd.
623 Cor. Brentwood Rd. and Wentworth St.
641 Cor. Sanborn and Vine Sts.
651 Cor. Washington and Spruce Sts.
652 Cor. McKinley St. and Crestview Dr.
71 Near Town Line, Newfields Rd.
72 Blue Ribbon Cleaners
73 By-Pass, Newfields Rd.
74 Railroad Bridge, Newfields Rd.
75 North End of Swasey Parkway
76 Cor. of Water and Salem Sts.

3—Telephone alarm. 4—Ambulance Call. 2-2 three times, then box, brush fire. 3-3 three times, out of town. 2-blast test at 12 noon daily except Saturdays and Sundays. Test of box at 12 noon Saturdays. 2-2—At 7 a.m., no school all day. 2-2—At 11:30 a.m., no school in afternoon. 1-2-1—Military call. 5-5-5-5—Calls Boy Scouts.

Fire PR 2-5955 — FOR EMERGENCY — Police PR 2-5925

Gas Company: Tel. PR 2-5961; Electric Company: PR 2-5916 or PR 2-2632.